THE LOUISVILLE DAILY JOURNAL.

VOLUME XXVIII. LOUISVILLE, KENTUCKY, WEDNESDAY NOVEMBER 10 1858 NUMBER [illegible]

LOUISVILLE JOURNAL,

PRINTED AND PUBLISHED BY
PRENTICE, HENDERSON, & OSBORNE.
THIRD STREET, BETWEEN JEFFERSON AND GREEN.

Subscription Terms—In Advance.—Daily Journal [illegible] if not paid [illegible] Tri-Weekly [illegible] Weekly [illegible] a year or [illegible] cents a week [illegible].

[illegible]—In Advance.—Weekly—1 copy $2; 10 copies or more [illegible] each.

[illegible]

RATES OF ADVERTISING IN THE LOUISVILLE JOURNAL FOR [illegible]

[illegible]

EDUCATIONAL.

POLYTECHNIC SCHOOL.
FRANKFORT, KY.

T[illegible] of this school will commence on Monday [illegible]
E. A. GRANT, Principal.

T[illegible] and for sale by RAWSON, COOD, & TODD.

W[illegible] J. B. RUSSELL.

F[illegible] J. B. RUSSELL.

G[illegible] GARDNER & CO., 419 Main st.

M[illegible] JAMES LOW & CO., 418 Main st.

M[illegible] JAMES LOW & CO., 418 Main st.

SUNDRIES—[illegible]
In store and for sale by [illegible] PLANAGNIEL, [illegible] between Main and Water.

SATINETS—25 cases assorted Satinets [illegible] JAMES LOW & CO., 418 Main st.

BUTTER AND CHEESE—[illegible] Western Reserve Butter. Received per [illegible] JOHN F. HOWARD.

TEAS.—A large and fine assortment of choice [illegible] J. T. LANHAM & CO., Importers of Teas, &c., 7 Third street.

SUNDRIES—Preserved and [illegible] J. T. LANHAM & CO.

FRUIT TREES!!

[illegible] 1 and 2 years old, assorted; [illegible] Dwarf and Standard Pear Trees. [illegible] J. D. BONDURANT, Sixth street, near Main.

UTICA LIME—[illegible] J. D. BONDURANT.

NUT [illegible] JAMES LOW & CO., 418 Main st.

SHAWLS—[illegible] JAMES LOW & CO., 418 Main st.

CASSIMERES—20 cases small check Cassimeres [illegible] JAMES LOW & CO., 418 Main st.

NEW MACKEREL—[illegible] halves, qrs, and kits [illegible] JNO. R. ALLEN.

[illegible] SALMON.—[illegible] J. T. LANHAM & CO., Importers of Teas, &c., 7 Third st.

CRACKERS [illegible]—We have received the [illegible] J. T. LANHAM & CO., Importers of Teas, &c., 7 Third st.

HOSIERY—[illegible] lambs' wool Hose [illegible] JAMES LOW & CO., 418 Main st.

FANCY PRINTS—[illegible] Prints [illegible] JAMES LOW & CO., 418 Main st.

CHAMPIGNONS.—[illegible] French Mustard; [illegible] V. D. GAITANO & CO.

OLIVE OIL—[illegible] just received and for sale by V. D. GAITANO & CO.

CAPITOL HOTEL AND RESTAURANT,
Corner of Third and Green streets.

WE are now [illegible] regularly every day, by express, fresh SHELL OYSTERS from New York in 48 hours. We are also receiving daily every description of Wild Game, such as Venison, Grouse, Quails, Pheasants, Wild Ducks, Plover, Snipe, [illegible] &c., all of which we will serve up in our [illegible] style.
o30 SATTERWHITE & BRIGGS.

SARDINES.—5 cases [illegible] Just received and for sale by V. D. GAITANO & CO.

BRANDY PEACHES—[illegible] Brandy Peaches [illegible] A. BOREL, 50 Third st.

HALF SPANISH CIGARS—[illegible] A. BOREL, 50 Third st.

FIRE CRACKERS—[illegible] V. D. GAITANO & CO.

RIBBONS.—[illegible] car cases [illegible] plain and figured; [illegible] Velvet [illegible] assorted; Just received and for sale by JAMES LOW & CO., 418 Main st.

GUM DROPS.—[illegible] pounds Lemon Gum Drops; [illegible] Received and for sale by V. D. GAITANO & CO.

BUCKWHEAT FLOUR.—Pennsylvania extra hulled Buckwheat Flour [illegible] just received and for sale by DAVIS & SPEED, Main st.

FRESH COVE OYSTERS.—[illegible] dozen whole and half cans fresh Cove Oysters just received and for sale by A. BOREL, Wholesale Confectioner, Fruiterer, &c., o30 No. 50 Third st.

NEW MACKEREL.—[illegible] bbls No. 1; [illegible] No. 2, large; [illegible] half bbls No. 1; [illegible] qr bbls No. 1; [illegible] kitts No. 1; [illegible] No. 2; [illegible] large family; Just received and for sale by GEO. W. MORRIS, 40 Third st.

CIGARS.—[illegible] German, various qualities; [illegible] Half Spanish; for sale by CASTLEMAN & TORBITT.

CODFISH.—15 drums No. 1, new; [illegible] No. 2; for sale by GEO. W. MORRIS, 40 Third st.

NEW GOODS.

WE have [illegible] in the last few days large additions to our stock of [illegible] DRESS GOODS, comprising all the novelties of the season, which we will take much pleasure in exhibiting. We have also a full and complete assortment of STAPLE AND DOMESTIC GOODS.
MARK & DOWNS, 4[illegible] Main st.

REFINED SUGAR.—200 packages assorted Loaf, Crushed, and Powdered [illegible] for sale by H. D. NEWCOMB & BRO., Wall street.

WOODEN WARE.—[illegible] dozen assorted Buckets; [illegible] nests Tubs; [illegible] dozen [illegible]; [illegible] Iron-bound Half Bushels; [illegible] Red Cedar Churns; [illegible] for sale by CASTLEMAN & TORBITT, 532 Main st.

PREMIUM COMBINED
Cider Mill, Corn Sheller, and Husker,
"MALE'S PATENT."

THIS celebrated Machine took the first premium at the recent Kentucky State Fair, in competition with Kraner's Cider Mill, Hickock's do., and "Cuby's Mill," and is pronounced by competent judges one of the most useful inventions of the age. It can be converted from a Cider Mill into a Sheller and Husker in two minutes, and does splendid work. Price, with Press all complete, $40. For sale by G. W. BASHAW, Main, between Third and Fourth.

MISCELLANEOUS.

FRUIT TREES.

THE subscriber offers for sale at his Nursery on the Louisville and Taylorsville Turnpike Road, eight miles from the city, a large, well-grown, and very desirable assortment of Fruit Trees, Grape Vines, Gooseberries, Strawberry Plants, Pie Plants, Asparagus Roots, &c. All of which will be furnished as cheap as can be had at any respectable nursery in the West. Post-office address Jeffersontown, Ky.
nov1 d&wtf WM. ALLEN.

McNAUGHTAN & CO.,
DEALERS IN
SEWING MACHINES,
No. 5 Masonic Temple, Fourth street, Louisville.

NETTLETON & RAYMOND'S PATENT, or Emilie Family Sewing Machine—two-thread and double lock stitch. Price $40.

WEED'S PATENT—the most perfect shuttle Machine yet constructed—adapted either for family use or for the manufacture of clothing, Millinery, Saddlery, Boots and Shoes, or for Hat Trimmings, Coach Trimmers, or any others requiring a seam in their work. Price $85.

AGENTS wanted throughout the State.

NOTICE TO HOLDERS
Of Notes of the State Bank of Indiana.
OLD BANK.

PROVISION is made at the [illegible] Branch of the Bank for redemption until THE THIRTY-FIRST DAY OF NOVEMBER NEXT, the Notes of said Bank [illegible] JAMES M. RAY, Cashier. State Bank, Oct. 28, 1858.

Lease for Sale.

I OFFER for sale the National Hotel Lease, with the furniture therein [illegible] tenure of Capt. C. L. Sunnd[illegible] J. G. BAL[illegible]

LUNAR LIGHT

THIS LAMP [illegible] took the first premium at the late Mechanics' Fair, Louisville [illegible] and will burn [illegible] hours. [illegible] Call and see for yourselves at No. 5 MASONIC TEMPLE, Fourth street.
o21 GEO. BEATTY.

STARCH.—[illegible] boxes Unchemicaled Patent Pearl on consignment, and for sale at manufacturer's price by ARMSTRONG & CO.

Clover Seed! Clover Seed!!

25 BUSHELS received and for sale by J. D. BONDURANT, Sixth street, near Main.

Marshal's Sale.

Samuel Bell vs. B. H. Cowan, &c. } In Chancery, No. 14,17[illegible]

BY virtue of a decree of the Louisville Chancery Court, rendered in the above cause, the undersigned, or one of them, will, on Tuesday, the 30th of November 1858, about the hour of 11 o'clock A. M., sell, at public auction, to the highest bidder on the premises, in the city of Louisville, on a credit of 6, 12, 18, and 24 months, the property in pleadings mentioned, viz: A Lot of Ground in said city, on which is situated the Union Tobacco Factory, bounded thus: Beginning on the south side of Green street [illegible]

[illegible]

W. D. WHIPPS, M. L. C. C.
JAS. T. BAYLE,
THOS. A. MORGAN, } Deputies.

Fruit and Ornamental Trees, &c.

HOBBS, WALKER, & CO., at their Nursery, [illegible] from Louisville, on the L. & F. Railroad, offer for sale a very large assortment of TREES [illegible] and warranted true to name. Their stock is thrifty and well grown, and will be sold on as good terms as such articles can be had from any respectable nursery in the United States.

The articles are made for sale consist in part of—

IN THE FRUIT DEPARTMENT:

5,000 Apple Trees		2 to 4 years old.	
[illegible] Peach	"	1 to 2	"
[illegible] Pear	" dwarf and standard	1 to 4	"
2,000 Plum	"	1 to 3	"
[illegible] Apricot	"	1 to 2	"
[illegible] Cherry	" dwarf and standard	1 to 2	"

Also Currant, Gooseberry and Strawberry Plants.

EVERGREENS.

Norway Spruce, Balm of Gilead or Balsam Fir, European Silver Fir, Black Spruce, Hemlock or Weeping Spruce, Scotch Pine, Austrian Pine, White Pine, Juniper, American and Siberian Arbor Vitae, Rocky Mountain Holly, &c.

[illegible]

DECIDUOUS ORNAMENTAL TREES.

American Cypress, American and European Larch, American Chestnut, Oak Leaved, Weeping Ailanthus, and European Mountain Ash, American and European Linden, Chinese and French Abele, Sugar Maple, Sugar Trees, [illegible]

ALSO [illegible] ROSES.

Hybrid Perpetuals, Austrian straw-colored, Souvenir Malmaison, [illegible]

[illegible]

Taxes! Taxes!! Taxes!!!

CALL at my office on Fifth street, near Jefferson, and pay your STATE TAX, or [illegible]
W. S. D. MEGOWAN, S. J. C.

MORTON & GRISWOLD'S
Western Farmers' Almanac
FOR 1859,

CONTAINING, besides the usual calculations and a variety of matter full of information and amusement for all readers, the time of holding the Courts in the State of Kentucky. Just published and for sale by
o1 d&ww MORTON & GRISWOLD.

LINDENBERGER & CO.
FALLS CITY WHITE LEAD.

WE are now fully prepared to supply the trade with our own brand of White Lead, which has been extensively and favorably used, and has in all cases been highly approved.

It is put up in kegs of 25, 50, 100, and 200 pounds each, and is furnished as low as the best brands of the Western manufacturers. All orders will be promptly executed by LINDENBERGER & CO., o11 d&w Wholesale Druggists, 440 Main street.

SHADE AND FRUIT TREES

JUST received fine Double Hyacinth Roots. For sale also, Tulip and other Bulbous Roots, Atlantic Shade Trees [illegible]
EDWARD WILSON, Florist.

Fruit and Ornamental Trees, Vines, Shrubs, &c.

NOW is the proper time for transplanting. Send in your orders early. I am prepared to fill orders for the above articles from the most reliable NURSERIES in the vicinity at nursery prices—warranted true to name and label.
J. D. BONDURANT,
o20 dtf Sixth street, between Main and Market.

PREMIUM OHIO MOWER

AULTMAN & MILLER'S PATENT, WITH FOLDING BAR.
AWARDED FIRST PREMIUM,
The Grand Gold Medal and Diplomas,
AS BEST MOWER,
At the Great National Trial at Syracuse, N. Y., July, 1857.

The attention of Farmers is invited to the above celebrated Mower, which presents many advantages over all other machines. It has *two driving wheels*, which act together or separately, keeping the knives in motion in turning to the right or left. *A double hinge joint* connects the cutter bar to the frame, which allows it to conform to all uneven surfaces of the ground, and when not in use to be folded over the front of the machine, rendering it agreeable for any two-wheeled vehicle.

It is light draft, free from side draft, simple, durable, easily managed, and [illegible] at all its parts the most complete Mower ever offered to the farmer. Circulars forwarded on application. For sale by
PITKIN BROTHERS,
Southwestern Seed and Agricultural Warehouse.
june16 w3&d

NAILS.—300 kegs [illegible] for sale by CASTLEMAN & TORBITT, 532 Main st.

WHEAT FANS.—[illegible] G. W. BASHAW.

HERRINGS.—[illegible] No. 1 for sale by GEO. W. MORRIS, 40 Third st.

BRINLEY'S PREMIUM PLOWS.—Ahead of all competition, and giving universal satisfaction. These Plows took the premiums at the late Kentucky State Fair. For sale by G. W. BASHAW, Agent for Manufacturers.

SODA.—[illegible] casks Levis soda; [illegible] bbls Cream Tartar for sale by CASTLEMAN & TORBITT, 532 Main st.

FRUIT TREES.

[illegible] Apple Trees, 1 and 2 years old, assorted; [illegible] Dwarf and Standard Pear Trees. Plum, Cherry, and Apricot Trees in great variety and abundance. Also, Shrubs, Evergreens, Flowers, [illegible] orders promptly filled and warranted true to name. Trees put up in the most careful manner and best shipping condition. For sale, wholesale and retail, by G. W. BASHAW, Main, between Third and Fourth.

Liberal discount to the trade.

COFFEE.—200 bags prime Rio; [illegible] Laguayra; [illegible] Java; for sale by CASTLEMAN & TORBITT, 532 Main st.

NEW MOLASSES.—40 half bbls Plantation Molasses received per Tempest and for sale by MOORE, MURRAY, & HADEN.

SUGAR.—20 hhds prime new Sugar landing from steamer Tempest and for sale by ANDREW BUCHANAN & CO., Corner Second and Washington sts.

REMOVAL.

WE have moved to the large new fire-proof store-house above the Galt House, and will be glad to see our friends and customers.
MOORE, MURRAY, & HADEN.

MOLASSES.—40 bbls prime new Molasses landing from steamer Tempest and for sale by ANDREW BUCHANAN & CO., Corner Washington and Second sts.

GRASS SEEDS! GRASS SEEDS!! We call the attention of farmers to our large stock of Grass Seeds, crop of 1858, consisting in part of—[illegible] bushels stripped Bluegrass Seed; [illegible] extra cleaned Bluegrass Seed—perfectly clean, so as to be sown by a broadcast sower; 2,000 bushels Orchard Grass; [illegible] Timothy, pure; Clover Seed, Lucerne, Hemp Seed, Canary Seed, &c., in quantities to suit.
PETER & BUCHANAN, 484 Main st.

GLEASON'S NEW WEEKLY LINE-OF-BATTLE SHIP can be had at [illegible] MADDEN, Wholesale Agent, [illegible] Third street. Subscriptions received and single copies for sale. Also Agent for French's Modern and Standard Drama. The latest Publications of the Day kept constantly on hand.

PREMIUM AGRICULTURAL IMPLEMENTS.—[illegible] Cumming's Straw and Corn-stalk Cutters; [illegible] Sanford's Straw Cutters, No. 1; [illegible] No. 2; 500 Railroad Wheelbarrows; Western Hand Corn Shellers; Reading's Power Corn Shellers, with and without cleaning attachment; Wooster Wheat Fans; Brainborough Wheat Fans; Broadcast Grass Seed Sowers. Which we offer to the trade and to purchasers in large quantities on liberal terms. Catalogues sent by mail gratis on application.
PETER & BUCHANAN, 484 Main st.

KRAUSER'S CIDER MILLS.—We are manufacturing and have the celebrated Mills constantly on hand. They are equally as good for pressing Grapes or Lard as for Apples.
PETER & BUCHANAN, 484 Main street.

FOR SALE OR RENT.

NOTICE.

MY HOUSE on Fourth between Green and Walnut streets, is for sale on easy terms, or will be leased for a term of years. Possession will be given by the 10th of November.
THO. W. RILEY.

For Sale,

My residence, on Sixth street, between Chestnut and Broadway, formerly occupied by B. I. Adams, Esq.
T. C. COLEMAN, jr.

For Rent.

THAT beautiful residence on the southwest corner of Sixth and Kentucky streets. The House contains [illegible] large airy rooms, with Pantry and other small rooms. There is a two-story House in the rear [illegible]

A. WOOD WILSON,
At W[illegible] Market st., between First and Second.

Daviess County Farm for Sale.

I [illegible] my farm, on the Ohio river, [illegible] JOHN POPE, Owensboro, Ky.

Valuable Land for Sale.

I OFFER [illegible] acres of land near Bardstown, Nelson County, being part of the tract of the late Ben. Hardin. [illegible]

The tract is divided into two separate tracts, one adjoining said [illegible] containing [illegible] and the other [illegible]

There is no town in the State, including the vicinity, better supplied with schools, mail, and temple, than Bardstown. [illegible]

JOHN L. HELM.

Daviess County Land for Sale.

I wish to sell [illegible] acres of Farming Land in Daviess county, Ky. This land lies half a mile west of the town of [illegible] There are [illegible] acres of it in cultivation. Address J. H. MORTON, Owensboro, Ky.

BUSINESS CARDS.

J. D. GUTHRIE, T. P. WHITE, Formerly of Mitchell & Co. JAMES GUTHRIE, jr., Henry County, Kentucky.

GUTHRIE, WHITE, & CO.,
(SUCCESSORS OF MITCHELL & CO.),
PROVISION DEALERS
AND
Commission Merchants,
Main st., between First and Second, north side, one door above the Galt House.

WE have this day formed a copartnership, under the style of GUTHRIE, WHITE, & CO., for the transaction of a GENERAL COMMISSION AND PROVISION BUSINESS at the old stand of Mitchell & Co., where we will be pleased to see all the friends and patrons of the former house.
J. D. GUTHRIE,
T. P. WHITE,
JAMES GUTHRIE, Jr.

In separating from our partners, Messrs. Guthrie and White, we would cordially recommend them and their new connection to the confidence of the Commercial and Planting community.
WARREN MITCHELL,
J. M. DUNCAN.

J. A. GRIFFITH & CO.,
IMPORTERS
AND
JOBBERS
OF
TAILORS' TRIMMINGS;
Second Floor
OF
CARLISLE BUILDING,
CORNER OF
FOURTH AND WALNUT STREETS,
CINCINNATI, OHIO.

A large and well assorted Stock, adapted exclusively for MERCHANT TAILORS AND CLOTHIERS.

No. 489, MARKET STREET, No. 489.
MRS. C. SELLIGER,
No. 489 Market Street, North Side, 2d Door from the Corner of Third,

Has just received a full and large stock of Fall and Winter Millinery Goods, which will be sold low at wholesale and retail.

Copartnership.

WE have this day associated with us our book-keeper, William L. P. Ward, and will continue the seed and agricultural business under the same name and style as before.
Oct. 25, 1858. PITKIN BROTHERS.

Wm. C. Kennedy. Wm. W. Morris.
KENNEDY & MORRIS,
CLOTHING,
Shirts, Underwear, Shawls, Fancy Goods, and Toilet Articles,
481 Main street, third door below Fourth.

CLARKE & SPURRIER'S PREMIUM
SIGN PAINTING,
No. 104 Third Street—Up Stairs—
Brand Cutting

EXECUTED in a superior manner. All work entrusted to us will be ready for delivery at the appointed time without fail.

THOS. E. JENKINS & CO.,
PRESCRIPTION & FAMILY
DRUGGISTS,
Manufacturing and Analytical
CHEMISTS,
Corner Third & Walnut

BALTIMORE CRUSHED SUGAR.—100 bbls in store and for sale by MOORE, MURRAY, & HADEN.

LOVERING'S SUGAR.—50 bbls crushed and pulverized just received per railroad and for sale by MOORE, MURRAY, & HADEN.

Havana Cigars.

150,000 GENUINE article of the most celebrated brands, such as—
FIGARO; EL SOL; EL PELICANO; ESCOSESA; WASHINGTON; MOSCOVITA; CALLAS; CERVANTES; CONSUELA; FLORDA; MORALES;

In store and for sale by EDW. PEYNADO, No. 2, under the Louisville Hotel.

CODFISH AND NO. 1 MACKEREL.—15 drums large; 50 kits No. 1 large Mackerel; Landing from mail-boat and for sale by RAWSON, COOD, & TODD.

PIG IRON.—200 tons Hot Blast, warranted No. 1, for sale to arrive, by DAVIS & SPEED, Main st.

SODA.—50 casks Super Carb. Soda; [illegible] boxes " " in 50 and [illegible] lb each; Received per mail-boat and for sale by NOCK, WICKS, & CO.

SALT.—500 bbls Kanawha for sale low by DAVIS & SPEED, Main st.

WOODEN WARE.—[illegible] dozen Zinc Washboards; [illegible] Wooden Roller Washboards; [illegible] assorted Buckets; [illegible] nests 3 and 4 Tubs; [illegible] large; [illegible] dozen Well Buckets; [illegible] Half Bushels. Just received and for sale by NOCK, WICKS, & CO.

JEANS AND LINSEY.—15 bales Jeans and Linsey in store and for sale by MARSHALL HALBERT & CO.

HOLLAND'S TOBACCO.—[illegible] boxes 17-ounce Empress Tobacco; Just received and for sale by NOCK, WICKS, & CO.

CHEESE.—50 boxes Eastern Dairy Cheese received and for sale by NOCK, WICKS, & CO.

Only 50 Cents.

WAVERLY NOVELS, illustrated. Each novel complete in one volume. Price 50 cents.
CLARKE'S, Mozart Hall.

PENS.—A new and desirable article of Steel Pens.
CLARKE'S, Mozart Hall.

INDESTRUCTIBLE BOOKS.—Printed in oil colors on linen cloth. CLARKE'S, Mozart Hall.

FRESH CLOVER SEED.—An extra article of Clover Seed just received and for sale by G. W. BASHAW, 516 Main st., between Third and Fourth.

Boys' and Youths' Clothing.

MR. J. M. ARMSTRONG, corner of Main and Fourth streets, opposite the National Hotel, has a large and fine assortment of BOYS' AND YOUTHS' CLOTHING for fall and winter wear, of various patterns, which he is [illegible] Parents and guardians who desire to [illegible] All characters [illegible]

COXE'S Extract of Cubebs, Copaiva, and Sarsaparilla for sale by S. F. DAWES, Corner of Fourth and Jefferson, Mozart Hall.

CHIGNONS [illegible] for sale by S. F. DAWES.

DRESSING COMBS.—An assortment of Buffalo Horn, India Rubber, Shell, and Common Horn for sale by S. F. DAWES, Druggist and Apothecary, Mozart Hall.

MALAGA GRAPES.—25 kegs Malaga Grapes, to arrive, for sale by V. D. GAITANO & CO., Main st., between Seventh and Eighth.

FRENCH LEMONS.—20 boxes French Lemons, to arrive, for sale by V. D. GAITANO & CO., Main st., between Seventh and Eighth.

ORANGES.—[illegible] bbls Oranges, to arrive, for sale by V. D. GAITANO & CO., Main st., between Seventh and Eighth.

BLACKWOOD AND HUNT'S MAGAZINE.—Blackwood for October; Hunt's Merchants' Magazine for November. CLARKE'S, Mozart Hall.

OPAQUE ENVELOPS.—Ladies' note and letter sizes, new styles, very fashionable. CLARKE'S, Mozart Hall.

WILLIAMS' SARSAPARILLA.
B. F. WILLIAMS'
Compound Syrup of Sarsaparilla
AND
IODIDE OF POTASSIUM.

THIS PREPARATION HAS GREAT POPULARITY IN TENNESSEE AND OTHER SOUTHERN STATES in the cure of Chronic Ulcers, Sore Eyes, Scald head, Syphilitic Disorders, *Inflammation of the Kidneys*, Leucorrhea, Chorosis, and other Female Diseases. Read the following letters from Mr. Rother and Mr. Covington:

RODNEY, MISS., July 10, 1857.

Dr. B. F. Williams: *Dear Sir*, Having been troubled for over [illegible] years with Tetter, I was advised to try your Compound Syrup of Sarsaparilla and Iodide of Potassa, and [illegible] I think it the best remedy I have ever known, having cured me of Tetter when every other remedy had failed. M. ROTHER.

LOUISVILLE, August 15, 1857.

Mr. B. F. Williams: *Dear Sir*: My boy [illegible] had been badly afflicted with scrofula, and his physicians failing to cure him, [illegible] Sarsaparilla and Iodide of Potassa. It has made the boy [illegible] sound and hearty [illegible] the best remedy for Scrofula I have ever known.
J. M. COVINGTON.

For sale at the manufactory on Fifth street, between Market and Jefferson streets. Price $1 per bottle, or 6 for $5. D. H. HASS.

NEW YORK.
$5
SEWING MACHINES.

A Practical Family Sewing Machine for Five Dollars!

PERFORMING FULLY EQUAL WORK. NO MISSING OR RIPPING OF STITCHES. NO GETTING OUT OF ORDER. ANYBODY CAN USE IT—EVERYBODY WILL HAVE IT.

(SECURED BY RECENT GRANT OF LETTERS PATENT.)

EXCLUSIVE Rights for a few States and Counties will be placed within the reach of any enterprising [illegible]

Parties wishing to purchase [illegible]

NOVELTY $5 SEWING MACHINE CO.,
Office, [illegible] & Co., [illegible]
421 Broadway, corner Canal street, N. Y.

Call or send for a Circular with Cuts of Machines.

PHELAN'S IMPROVED BILLIARD TABLES and Combination Cushions.

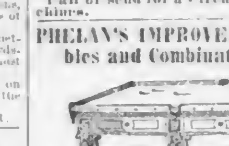

Protected by Letters Patent, dated—February 19, 1856; October 28, 1856; December 8, 1857; January 12, 1858.

The recent improvements made in these Tables make them unsurpassed in the world. They are now offered to the scientific Billiard Player as combining speed with truth, never before obtained in any Billiard Table. Sales-rooms 786 and [illegible] Broadway, N. Y. Manufactory, 63 Ann street.
O'CONNOR & COLLENDER, Sole Manufacturers.

CHOCOLATE AND CONFECTIONERY MANUFACTORY.

THE largest and most extensive in the United States. CHOCOLATE of the purest and most reliable quality for FAMILY use at the lowest market price. FINE CONFECTIONERY in every variety, for sale wholesale at the lowest possible price.
HENRY MAILLARD,
419 and 621 Broadway; Factory, 15[illegible] Mercer street, New York.

AMERICAN WATCHES,
APPLETON, TRACY, & CO.,
WALTHAM, MASS., MANUFACTURERS OF
PATENT LEVER WATCHES.

THESE superior watches are made by the aid of new and original machinery, expressly designed for securing, with a low price, a true, substantial, durable, and reliable Time-Keeper. The movements are new in construction, and are pronounced by the highest authorities to be faultless in principle and quality, and have been proved by the most exacting tests to be unequalled [illegible]

All foreign watches are made by hand. [illegible]

ROBBINS & APPLETON, General Agents, 15 Maiden Lane, N. Y.

BRADY'S PUBLISHING HOUSE.
New Books.

CANONLEBURY HOUSE, by G. W. M. Reynolds. [illegible]
ABARINO [illegible]
[illegible]
CHARLEY FOX'S COMIC [illegible] SONG BOOK [illegible]
GEORGE CHRISTY'S [illegible] BOOK, No. [illegible]
THE PACIFIC [illegible]
THE MANIAC'S SECRET [illegible]
THE MAID OF THE [illegible]

Sent free of postage on receipt of price.
FREDERIC A. BRADY, 126 Nassau st., New York.

Agents Wanted.

STEAM TO
GLASGOW, LIVERPOOL, BELFAST, DUBLIN AND LONDONDERRY,
WITHOUT DELAY, FOR 30 DOLLARS.

RETURN TICKETS good for 6 months to either of the above places, by any Steamer of the Line $60.

FROM NEW YORK.
EDINBURG (Cumming) [illegible]
GLASGOW (Thompson) [illegible]
EDINBURG (Cumming) [illegible]

FROM GLASGOW.
EDINBURG (Cumming) [illegible]
GLASGOW (Thomson) [illegible]
EDINBURG (Cumming) [illegible]

RATES OF PASSAGE.
From Glasgow: First class [illegible]; Steerage, found with cooked provisions [illegible]; Children under 14 years of age, half fare; Infants [illegible]
From New York: First class [illegible]; Steerage, found with cooked provisions [illegible]

Return Tickets available within six months by any steamer of this line. [illegible]

An experienced Surgeon attached to each steamer.

For passage, apply to ROBERT CRAIG, 17 Broadway, New York.

NEW JUVENILES.—A great variety of New [illegible] Toy Books, Games, Pleasure Books, &c. CLARKE'S, Mozart Hall.

HAIR DYES.—Cristadoro's, Batchelder's [illegible] and Harrison's for sale by S. F. DAWES, Corner of Fourth and Jefferson sts.

REFINED SUGAR.—[illegible] New York Refined Sugar for sale low to the trade by DUMESNIL & CO., Agents for Renner, 4 Wall st.

JAS. LABIAT'S Tasteless Pellets of Copaiva for sale by S. F. DAWES.

FISH.—No. 1 Mackerel, bbls, halves, quarters, and kits; No. 2 " "; No. 3 " " large and medium; No. 1 Salmon in kits; Large Codfish in drums; Landing from mail-boat Superior and for sale by RAWSON, COOD, & TODD.

GERMAN CIGARS.—[illegible] various brands, in tenth boxes, direct importations, for sale at the lowest market prices by H. WIRGMAN, 301 Main street, below Eighth.

TOBACCO.—[illegible] boxes medium and choice premium Virginia bright pounds, direct from manufacturers, for sale by H. WIRGMAN, Main street, below Eighth.

FRESH WOODEN WARE.—[illegible] dozen Painted Buckets, [illegible] blue and fancy; [illegible] Cedar Buckets, brass and iron bound; 50 nests Tubs, painted and cedar; 200 " Covered Buckets, bailed; 200 " Bailed Boxes; 20 dozen [illegible] varnished chestnut and stained oak; 10 " Cedar Churns; [illegible] Barrel and Half Barrel Covers; 2 cases Lemon Squeezers and Toddy Sticks; [illegible] nests heavy Buckeye Bowls; [illegible] dozen Washboards, zinc and hand; All in fresh saleable condition, this day received by J. B. RUSSELL, 372 Main st., between Seventh and Eighth.

SUGAR.—25 hhds strictly prime new Sugar landing and for sale by ANDREW BUCHANAN & CO., Corner Second and Washington sts.

HAVANA CIGARS.—[illegible] La Herina and Crown Diamonds, a direct consignment, for sale low to close. H. WIRGMAN, 301 Main street, below Eighth.

Historical, Miscellaneous, Romantic, and Humorous Books.

THE attention of purchasers is called to our stock of the above Books [illegible] BRADLEY & DUBRELL, 66 Fourth st., opposite National Hotel.

WALL PAPER!
ENTIRE NEW STOCK.
All Purchased in the Last Four Weeks!
No Old Patterns on Hand!!
NEXT SPRING STYLES!!!

I AM now in receipt of my stock of Wall Paper. The patterns are all new and intended for NEXT SPRING STYLES. Having been purchased late in the season, I have had them made to order. [illegible]
WM. MURTON, 441 Main st., 3 doors below Fifth street.

CHESSMEN AND BACKGAMMON BOARDS.—Our stock of the above is not surpassed by any in the market. BRADLEY & DUBRELL, 66 Fourth st., opposite National Hotel.

WINDOW SHADES.—Just received a large supply of GOLD AND COMMON WINDOW SHADES, something entirely new. For sale at WM. MURTON'S, 441 Main st., 3 doors below Fifth street.

SCRAP-BOOKS AND PORTFOLIOS.—Persons in want of either of the articles cannot find a better assortment to select from than can be found at BRADLEY & DUBRELL'S, 66 Fourth st., opposite National Hotel.

Received,

YANKEE NOTIONS for December. Price [illegible] Also, 200 more copies of Gleason's New Weekly LINE-OF-BATTLE SHIP for November [illegible] F. MADDEN'S Cheap Publication Depot, Third st.

LARGE MIRRORS.—Just finished a supply of LARGE MIRRORS, new style, which for richness, taste, and cheapness [illegible] WM. MURTON, 441 Main st., 3 doors below Fifth st.

ENGLISH DAIRY CHEESE.—[illegible] received per steamboat Kentucky and for sale by JNO. F. HOWARD, Main, between Third and Fourth streets.

WHISKY.—[illegible] bbls extra rectified Whisky; 50 " copper distilled; 20 " pure old Bourbon; 25 " " Rye; In store and for sale by MARSHALL HALBERT & CO.

WINES.—[illegible] casks Port Wine; [illegible] Madeira Wine; 25 bbls Malaga; In store and for sale by MARSHALL HALBERT & CO.

WINES AND LIQUORS.—10 qr pipes La Rochelle Brandy; [illegible] half pipes Castillon; [illegible] eighth pipes A. Seignette Brandy; [illegible] Champagne [illegible] In store and for sale by MARSHALL HALBERT & CO.

BUCKWHEAT FLOUR.—[illegible] sacks fresh Pennsylvania received per steamboat Kentucky and for sale by J. F. HOWARD, Main, between Third and Fourth sts.

MEDICAL.

TO THE AFFLICTED LADIES.
Mrs. Julia M. Milligan's
Patent Improved Abdominal SUPPORTER.

THIS [illegible] is proved for a prolapsed [illegible] of the abdomen. A [illegible] support, properly distributed, capable of a nice and ready adaptation to the changing condition of the patient, and can be made from a variety of material, may easily be washed as any other garment. [illegible] whether of steel, horn, leather, or India rubber, all of which are so unpleasant to the wearer.

[illegible] woven fabric, such as muslin, [illegible], or silk.

[illegible] Louisville, and Cincinnati, [illegible] Physicians [illegible] supporters at my residence [illegible] east side, first door below [illegible]

DR. GRAVES' FAMILY MEDICINES,

EMBRACING his celebrated Ague Pills, for the cure of [illegible] ointment and Tablets [illegible]

Also
GRAVES'S ANTI-BILIOUS, ANTI-DYSPEPTIC, PURIFYING, AND CATHARTIC PILLS, that have [illegible]

Also
GRAVES'S AMERICAN LINIMENT for the sudden and effectual cure of Croup, Colic and Cholera Morbus, Diarrhea, Headache, Toothache, and in fact all cases of [illegible] and Bots in horses are suddenly relieved by this Liniment; also good for all sprains, cuts, and bruises.

Also
GRAVES'S GOLDEN [illegible] for worms, equal to [illegible] being a sure expeller of worms from the human system.

Also
GRAVES'S PAIN EXTRACTOR will give immediate relief from pain in cases of Burns or Scalds and good for Tetter. It is a sure cure for scald-head and old sores.

Also
GRAVES'S CHOLERA INFANTUM AND BOWEL COMPLAINT PILLS.

The above Medicines have been extensively made use of throughout the North and Southwest, and are now to the hands of [illegible] hundred stationed agents, and can be found wholesale and retail at Wilson & Starbird's, J. R. [illegible], and all the principal drug stores [illegible] Portland, and all the principal Druggists in New Albany and Jeffersonville, Indiana, and throughout the Western States. Only try them to be convinced that they will perform as recommended.

PRIVATE MEDICAL TREATISE ON THE PHYSIOLOGICAL VIEW OF MARRIAGE.

250 Pages and 130 Fine Plain and Colored Lithographs and Engravings. *Price Only Twenty-Five Cents*. Sent free of postage to all parts of the Union.

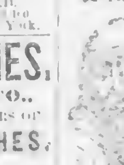

A NEW AND REVISED EDITION of 250 pages and 130 plates. Price 25 cents a copy. A popular and comprehensive Treatise on the duties and casualties of single and married life—happy and fruitful at last, so to deserve securing them—the [illegible] and infertile ones—their obviation and removal—nervous debility, its causes and cure by a process at once simple, safe, and effectual, that failure is impossible—rules for daily management—an easy [illegible] more successful mode of treatment—precautions [illegible] from empirics; practices; to which are added [illegible] the diseases of females from infancy to [illegible] graphically illustrated by beautiful [illegible] for those unfortunately prevalent [illegible] adviser to the married and [illegible] a secret doubt of their [illegible] and privileges to which every human being is entitled. Price 25 cents per copy or five copies for $1 [illegible] address Dr. Lockrow (post-paid), Albany, New York, enclosing 25 cents.

N. B. Those who prefer may consult Dr. LOCKROW [illegible] Medicine sent to any part of the [illegible] packed and carefully [illegible]

Letters for Dr. LOCKROW No. 31 Maiden Lane or [illegible] from 9 A. M. to 9 P. M., and on Sundays from 2 until 6 P. M.

Office removed from No. 5, Beaver street to No. 31 Maiden Lane, Albany, N. Y.

AUCTION SALES.

S. G. HENRY. . . . . N. B. HENRY.
S. G. Henry & Co.,

AUCTIONEERS AND COMMISSION MERCHANTS, Corner Main and Wall streets, Louisville, Ky. Consignments made on goods consigned to us to any amount.

We are at all times ready to attend to sales of Real Estate, Stocks of [illegible] Goods, Household Furniture, [illegible]

CHEESE.—[illegible] boxes Western Reserve Cheese; [illegible] Received per steamer Kentucky and for sale by JNO. F. HOWARD, Main, between Third and Fourth streets.

GOLDEN SYRUP.—[illegible] ANDREW BUCHANAN & CO.

TOBACCO.—[illegible] Virginia, Missouri, and Kentucky brands [illegible] MARSHALL HALBERT & CO.

NEW RICE.—10 tierces new Rice landing from [illegible] and for sale by RAWSON, COOD, & TODD.

IMPROVED WATER PIPES AND PUMP TUBING.—[illegible] J. D. BONDURANT, Sixth st., near Main.

RAILROAD BARROWS.—[illegible] iron-bound just received and for sale low to close consignment by J. D. BONDURANT, Sixth st., near Main.

NO HUMBUGGERY.
HITE & SMALL,
139 Main street, between Third and Fourth, south side,
LOUISVILLE, KY.,

RESPECTFULLY invite the attention of purchasers to their large and choice stock of
CARPETS,
CURTAINS, FLOOR OIL-CLOTHS, RUGS, MATS,
Family, Steamboat, and Servants'
BLANKETS,

and all kinds of House Furnishing Goods, which we are selling as low as any house in the Western Country produces. [illegible] In want of goods in our line will find it greatly to their interest to examine our stock before making their purchases.
HITE & SMALL.

OATS.—1,500 bushels Oats in store and for sale by J. D. BONDURANT, Sixth st., near Main.

NEW ORLEANS SUGAR.—[illegible] hhds prime new crop received per steamer Woodford and for sale by JOHN R. ALLEN.

MOLASSES.—24 bbls prime Plantation, new crop, received and for sale by JNO. R. ALLEN.

SUNDRIES.—[illegible] baskets Champagne; [illegible] boxes Brandy; [illegible] Old Whisky in jugs; [illegible] Fie Fruits; [illegible] Boker's Bitters; [illegible] Claret Wine; [illegible] St. Croix Wine; [illegible] Brandied Peaches; [illegible] Tomatoes; [illegible] Sardines; [illegible] Quince, Pears, &c.; 25 boxes Cove Oysters; [illegible] casks Gull Hatcy and Worcestershire Sauce; [illegible] Walnut Catsup; 1,500 Cigars, assorted brands; [illegible] casks Brandy; 15 " Madeira Wine; 2 pipes old Holland Gin; [illegible] qr casks old Port Wine; [illegible] Juice; 20 bbls old Bourbon Whisky; [illegible] Lettuce; [illegible] casks Anisette; [illegible] boxes Curacoa; 20 bbls old Apple Brandy; [illegible] Peach.
NONE & PURRILL, 13 Third st.

S. S. MARK . . . . . G. F. DOWNS.
NEW GOODS.

WE have received in the last few days large additions to our stock of rich DRESS GOODS, comprising all the novelties of the season, which we will take pleasure in exhibiting. We have also a full and complete assortment of STAPLE AND DOMESTIC GOODS.
MARK & DOWNS, 471 Main st.

U. B. EVARTS.

HAVING added to his business a complete wholesale [illegible]
DAGUERREOTYPE, AMBROTYPE,
AND
Photographic Goods,

[illegible]

EVERY WOMAN HER OWN LAWYER.—A private guide in all matters of law. [illegible] CLARKE'S, Mozart Hall.

ZENAIDA.—A Novel by Mrs Florence Anderson. CLARKE'S, Mozart Hall.

WOODSTOCK.—Household Edition of Waverly Novels. CLARKE'S, Mozart Hall.

MILES STANDISH'S COURTSHIP—Longfellow's New Poem, [illegible] CLARKE'S, Mozart Hall.

RECENT NEW BOOKS.—[illegible] The [illegible] Philosopher; [illegible] Words by Albert Barnes; [illegible] by Newcomb; [illegible] CLARKE'S, Mozart Hall.

JAVA COFFEE.—[illegible] bags Java Coffee just received and for sale by MOORE, MURRAY, & HADEN, Main street, above the Galt House.

SODA.—[illegible] New Castle Soda just received and for sale by MOORE, MURRAY, & HADEN, Main street, above the Galt House.

SUGAR.—[illegible] hhds prime new Sugar received per steamer [illegible] ANDREW BUCHANAN & CO.

MOLASSES.—[illegible] bbls prime new Plantation Molasses received per steamer Minnesota and for sale by ANDREW BUCHANAN & CO.

CLOTHING.—Just received, by express, a few eights [illegible] mixed Cassimere Coats, Pants, and Vests, [illegible] KENNEDY & MORRIS.

UNDERWEAR.—A beautiful stock of ladies', children's [illegible] and Merino Underwear for sale [illegible] KENNEDY & MORRIS, 481 Main st.

HOSIERY.—[illegible] Cotton Hose; [illegible] fancy silk; [illegible] and Merino Hose; For sale by KENNEDY & MORRIS, 481 Main st., 3 doors below Fourth.

GLOVES.—Buck and colored Kid Gloves; [illegible] White; Buck and Cloth; [illegible] Gauntlets; KENNEDY & MORRIS, 481 Main st., 3 doors below Fourth.

FANCY and Domestic Baskets at W. W. TALBOT'S, 93 Fourth st.

LOUISVILLE JOURNAL.

CURING HAMS.—Of the many receipts for cooking, preserving, and curing the various articles of household use, found floating about in the newspapers, we always regard those from the Scientific American as most worthy of acceptance. We give one below, which will be found serviceable in a few weeks more, when "killing time" comes on. If anybody has a better receipt for curing hams, we shall be pleased to receive it, and publish it for the good of the public:

Curing Hams.—As the time is at hand for preparing these useful stores of rich and savory food, a few words will not be out of place in regard to them. The legs of [illegible] in the back, are the best for hams, and should be chosen in preference to fancy legs. They may be salted by immersion in a clean pickle, containing a little sugar and saltpetre dissolved, or they may be salted by rubbing ground salt evaporated [illegible] over them, turning them every day, and giving them a good rubbing. A little sugar and ground black pepper added to the salt will much improve the flavor of the meat. It requires about a month to salt hams by the wet process, and three weeks by the dry system. At the end of this period, they should be hung up for a few days to drip, and then they are ready for smoking. Much depends on the kind of material used for smoking them so as to secure a sweet flavor. Whatever fuel is used for this purpose, one condition should never be overlooked; it should be perfectly dry or else it will be liable to impart a bitter taste to the meat. Dry corn cobs, and some dry sweet hay are superior to all other agents that we have seen employed for smoking beef and hams. Mutton hams may be prepared in the same manner as those of pork, and they are exceedingly palatable when the meat is good, and care exercised to smoke them slowly.

A MODERN SAINT'S TRAGEDY.—A private letter communicated to the Evening Post has the following curious story of the distribution of the relics of an Austrian Archduchess:

The body of the Saxon Princess Margaret recently deceased, wife of the Archduke Charles, was laid upon a block and chopped in pieces, in order to send different parts of the body to various parts of the country. The chopping up process took place in the Chapel of the Castle, in the presence of the dead woman's husband. Extended upon a red draped block lay the naked white corpse, surrounded by priests chanting in Latin, young swinging censers, and a number of men armed with choppers, saws, and other instruments. First the heart was cut out of the body, enclosed in a golden case, and placed in an urn. It was then sent to Rome, to be consecrated by the Pope, after which it was sent to the Loretto Chapel, and thence returned to Vienna. But it was not to rest here. Ten cities claimed the honor of being Homer's birthplace, and six Austrian bishoprics claimed the privilege of possessing all or a part of the sainted Margaret's body. The Bishop of Prague would be content with the arms, the Bishop of Salzburg wished to obtain the head and shoulders, while the Bishop of Linz anxiously desired to possess the two middle fingers. The Vienna consistory was obliged to decide between the claimants, and the heart was at length forwarded to the Common Council of Insbruck, in Tyrol, accompanied by two autograph letters of the Archduke Charles—one of which was directed to the Chief of the Jesuits—in which the hope was expressed that "Tyrol, the always faithful," would for all time cherish the memory of the Archduchess, who was a saint upon earth.

Had the heart alone been separated from the body, the chopping up process would soon have been finished, but the church demanded more. Hence the Archduke Charles directed the cutting open of his wife's abdomen—which was done. The intestines were taken out, placed in copper, silver, and golden capsules, and sent with an autograph letter to the Cathedral of St. Stephen, where the said intestines were first exhibited upon the altar, and then buried beneath the altar. Hereupon the two middle fingers were severed from the body, and sent with another autograph letter to Dresden. All that remained of the Archduchess was then wrapped in red velvet, and laid in state on a catafalk; and ultimately the mutilated corpse was placed in a coffin and deposited in the imperial tomb.

THE GREAT GAMBLING HOUSE IN WASHINGTON—A SENATOR BREAKING THE BANK.
[Correspondence of the Boston Post.]
WASHINGTON, Oct. 25.

One of the most celebrated and successful sportsmen of this or any other country was buried in this city on Sunday week. The occasion of his death affords me an opportunity of giving your readers a sketch of the man and a description of his gaming house. Let it serve as a warning, not as an example.

He had been a resident of Washington some fifteen or twenty years, during which period he amassed great wealth by gambling; or, to use the mild and honest language of the avenue, "he realized an ample fortune out of the successful operations of his house!" His "house" being the most elegant, and his bank the most weighty and substantial in the country, it has been for years the fashionable and fascinating resort of wealthy planters, fast Congressmen, aspiring diplomats, and ambitious sportsmen from every part of the world. For many years past he has lived in the most luxurious style, having, like a certain other rich man, "been clothed in purple and fine linen and faring sumptuously every day." In person he was above the medium size, fat and sleek, of pleasing address, and a generous disposition; exhibiting in his general deportment to strangers the characteristics of a well fed, good natured clergyman rather than those of a heartless, unrelenting gambler.

His reputation for generosity was widely established. If a college was to be endowed, a church built, or private charities to be dispensed, his was sure to be among the most munificent of the donations. His wife, now a widow, was of good parentage; a woman of rare beauty and accomplishments, possessing social qualities which, combined with the dazzling allurements of wealth, insured her troops of admirers and flatterers. Rolling along the avenue in her magnificent equipage, which far exceeded in richness and style that of the President of the United States, or that of any other gentleman in Washington, she looked a very queen—being quite undisturbed by any thought that her presence was a danger to scores of hearts, whose patrimony, unlawfully obtained, had contributed to her enjoyment in the same proportion that it's loss had added to the woes and wretchedness of the beholder.

His "establishment" was on Pennsylvania Avenue, between the National Hotel and the Capitol. Let us approach and look at it.

You enter by a door of variegated stained glass, which, by gas light, reflects all the colors of the rainbow. Ascending a flight of stairs, you reach a door, pull the bell, and instantly a small aperture opens, and you are greeted with a pair of red eyes and a double row of ivory, set in black, which nominally belong to Sambo, but which, in fact, are the property of the proprietor. A glance satisfies. You have filled Sambo's eye and are deemed passable. The door is at once opened and you are ushered into the anteroom—the vestibule of hell! This room is not large, but elegantly appointed—the chief attraction being the sideboard, which is of solid marble and white as Diana's breast. Here are arranged in long and glistening columns decanters of cut glass, sparkling like brilliants, filled with the choicest nectar, and blushing to the very necks with the glowing vintage of the olden time.

If you pass this rubicund without tasting its sparkling but dangerous waters, it is not from any dearth of hospitality on the part of your persuasive host. The spacious "sporting hall" is now visible. The floor is covered with carpeting from the Orient, of immense cost and marvel[illegible]. The walls are adorned with superb paintings of the old masters and the new, while pendant from the windows hang curtains of embroidered lace, covered with golden tapestry of Oriental magnificence; with mirrors of mammoth size reflecting your form and features from a score of glittering embrasures. Along the hall, at convenient distances are ranged circular tables of polished rosewood, around which are seated numbers of thoughtful, anxious, dark-visaged men, who heed you not—their eyes having another and stronger attraction. One would naturally suppose this to be a theater for jests, drollery, and song, or bacchanalian revelings, or pugilistic encounters. Far from it. On the contrary, it is all hushed, silent, and sepulchral.

"No real voice or sound,
Within these cheerless walls are found."

You are oppressed with the fearful stillness and awful silence which pervades the place. A laugh, a joke, or even a curse would be a sensible relief. But you hear nothing of this. An occasional long breath or half-subdued sigh is all that tells the ear that these mad devotees are possessed of lungs and life.

An hour's inspection satisfies your curiosity, and you are about taking your departure when a soft hand taps you on the shoulder, and a low voice: "Please don't leave, sir, supper will be ready in a few minutes." At precisely 10½ o'clock the doors of the dining hall are thrown open and "supper's ready," proclaims an immediate armistice between the combatants, and invites to a more healthy and rational duty. The long tables groan beneath their burden of gold and silver plate, and the heaps of delicacies which surmount and adorn them. Here are venison from the brown forests of Maine, turkeys from the broad savannahs of the West, canvas backs from the placid Potomac, trout from Superior, and salmon from the St. Johns; together with fruits, flowers, and wines for every taste and from every clime.

The repast over, you are permitted, with a patronizing invitation, to "call again," to make your retreat to the open air, there to thank heaven that you are not a worshipper within this magnificent yet cheerless abode.

One night's work, a few days previous to the close of the last session, made sad havoc among the coffers of this den. It is said that a distinguished Senator won on that night $180,000, which broke the bank and caused a temporary suspension. A new house, however, was soon purchased by him, and was magnificently decorated, when the "king of terrors," the great unbeaten and unchallenged, stepped in and closed the game of life forever.
FAUST.

Fashionable Dresses and Rainy Weather.—There is one advantage in the ample dimensions of the lower part of the female dress which we believe has not yet been pointed out, though it will be very apparent to any one who takes a short walk in Broadway on a rainy day like this: they are excellent for taking in water. During a smart shower they take it in like an argosy stopping at Fayal on its way to Europe. No possible umbrella can protect, by a considerable distance, the circumference of a full-blown crinoline. The broad outskirts receive the falling rain on their gentle slopes and absorb it like a new-ploughed field, until a female in fashionable attire carries more water below her waist than an *aguador* in Madrid carries on his shoulders, and it might be wrung out in pailfuls. In this manner a considerable provision of water may be laid in for domestic purposes.

The Revival and the Ministry.—The New York Observer of this week mentions as one of the effects of the late religious revival, the unusual accessions to the Presbyterian divinity schools of the country. One hundred and sixteen students are now in the Theological Seminary at Alleghany city. This is a far larger number than has ever been in the Seminary before. Other seminaries are also filled with young men pressing into the ministry. Princeton has more than 160, and the village has been largely called on to furnish lodgings for those who could not be accommodated within the Seminary buildings. The Union Theological Seminary in New York has 124 students. We are told that many young men in business, and some who had studied for other professions, have turned their attention to the ministry.

Thomas Ratcliffe was tried a few days ago at Toronto upon the charge of having stolen real and personal property belonging to Miss Hannah Black, a colored woman, with whom he absconded to the United States with the intention, it is conjectured, of selling her into slavery. He brought her as far as Detroit, and then tried to persuade her to go on with him to St. Louis, but she refused, when he left her, taking all her property with him. Hearing afterwards that Ratcliffe was in Montreal, she went there, found the property in his possession, and had him apprehended. The jury found him guilty, and in passing sentence the Chief Justice characterized the crime as one of the most despicable nature which he had ever known.

A survey of the Coosa river in Alabama is in progress, with a view to the improvement of steamboat navigation.

THE "POISON WIND."—A Russian nobleman, who has been travelling in Africa, gives the following account of the Simiel, Simoom, or Poison Wind, which is such an object of interest and terror to all classes and nations. He says:—The Simiah is felt in the desert from about the middle of June to the 21st of September. It is experienced with a very violent south—west wind, and on those days when the heat of the sun is the most ardent. It is burning; it comes in gusts more or less scorching, of more or less duration; each of them, however, even the shortest, exceeds the time that a man could hold his breath. This wind consists in a succession of burning and cool gusts. In the first, there is frequently a double degree of heat and impetuosity. The difference between the hot and cold gusts, according to my observations, is from 7 to 10 degrees. The highest degree of the hot gusts was 73 deg. of Fahrenheit; [illegible] 57 deg.

It struck I could observe that, when the wind blows, a [illegible] is felt through the atmosphere, and [illegible] the color is [illegible] when it first increases [illegible] partly caused by the [illegible] it is the more dense [illegible] The better to examine its qualities and its nature, I opened my mouth to inhale it; the palate and throat were instantly parched. It produces the same effect when inhaled through the nostrils, but more slowly.

To preserve one's self from it, and keep the respiration more free, it is usual to wrap up the face with a handkerchief. In passing the [illegible] of its action and of its [illegible] besides the breath keeps a degree of [illegible] hinders the burning [illegible] from suddenly penetrating into the mouth and lungs. The Arabs [illegible] are accustomed, whatever the heat may be, to cover the shade, to wrap the whole [illegible] the head, in their *woollen* cloak, and [illegible] sleep. This wind causes, by the [illegible] that attends it, a pretty strong [illegible] and [illegible] Its general produces on man two effects distinctly characterized. It strikes him suddenly with a kind of asphyxy, or [illegible] The corpse of a person [illegible] peculiarity, that in a few days or even hours, as some Arabs assert, the limbs separate at the joints with the slightest effort, so [illegible] of the putrefaction [illegible] the progress of putrefaction. Such a corpse is reported contagious.

I know nothing so terrible as this wind; I felt it almost constant in the Desert, lasting, with some interruptions, one of which was for three days and three nights successively. My interpreter, Mr. Russel, was struck by it, but escaped death by a discharge of blood. That which confirms what I have said of the separation of the limbs, is, that, having been struck by this air, I was affected for some weeks with an extreme weakness; and, whenever the least warm wind blew on me, I felt a great faintness, and perceived in my joints a relaxation of the muscles.

The danger of this wind are guarded against by inhaling the fumes of good vinegar and covering the face with the handkerchief. I asked the Arabs if lying down on the ground was a preservative against it; they assured me it was not. I should be inclined myself to think it prejudicial.

A DOG STORY.—During my sojourn in the interior of the Parish of St. Ann, Jamaica, W. I., I owned a native dog that I christened Don Pedro. His cunning gravity exceeded that of any Puritan deacon of olden times. Indeed, he was strictly orthodox, and attended divine service every Sabbath. To enhance his good qualities, I taught him to sing psalms. He was, however, revengeful, and deemed the forgiveness of injuries a weakness and not a grace. My wife owned a Chinese pig, which was a great pet of hers. Bess and Pedro, the two pets of my little family, were considered by the neighbors objects of great attraction.

The coffee crop was just beginning to mature. Coffee, when gathered from the bushes, resembles cranberries, and contains under the red skin a sweet gum very palatable to hogs. After the berries are gathered, they are scattered over large terraces, called Barbecues, and dried by the sun, before they are prepared for market.

At this particular time much coffee was spread to be on the terraces, and Bess made herself very much at home, feeding greedily upon it. Don Pedro discovered it, and by barking, tried to frighten her away, but the porker, assuming a vixenish look, bit him severely. He ran yelping away, but the wound was so severe, we found it necessary it should be dressed.

Eight days elapsed, and the incident almost forgotten, when a colored man, a hunter, accompanied by his hounds, asked permission to hunt some of the wild hogs, which at this period are found very fat in the woods.

While he was talking to my wife, I stood watching the maneuvering of my favorite Don Pedro. He was perseveringly forming the acquaintance of the strange dogs—entering into a close conference with them.

He would draw up to them, put his mouth to their ears, and growl something, then walk off a short distance, while they looked anxiously after him. Again he would return and mix familiarly with them. Finally the dogs followed him the distance of about two hundred yards to the back of the house, where Bess was lying at her ease.

He began to bark to attract her attention, to rouse her from her place, and, succeeding in her effort, he ran off, leaving his fierce companions to tear her to pieces.

For a whole week after this he kept himself away from the house.

The Reason Why.—A small lad [illegible] persuasion of his mother to go to school. [illegible] it was a bad place for little [illegible] "Why, mother [illegible] you [illegible] [illegible] we have seen the folly of it [illegible] went to see the folly of it [illegible]

[illegible]

If I had but Known.—[illegible] early [illegible] joined him, [illegible] he repeated [illegible] severe attacks of [illegible] When suffering from one of these he was heard to mutter, [illegible] walking [illegible] If I had known these legs of mine were [illegible] Lord Chancellor, I would have taken better care of them when I was a boy."

Dr. Rawleigh, a celebrated [illegible] has openly recanted. In a lecture at [illegible] he stated that [illegible] an experiment [illegible] and one-third [illegible] Dr. Rawleigh [illegible] that in six [illegible] is the usual fate of [illegible]

The Common Council of the city of Memphis, Tenn., have under consideration an ordinance for the licensing of houses of prostitution. The committee which reported the ordinance held that the vice was one which might be controlled and regulated, but not to be eradicated.

WALKER'S EXCHANGE
RESTAURANT
Is Now in Full Blast!
OYSTERS.

OUR RESTAURANT is now bountifully supplied with all the delicacies of the season, such as—
SHELL OYSTERS, daily receiving by the Ex. from N. Y.
FRESH VENISON,
PHEASANTS,
WOODCOCKS,
QUAILS,
GROUSE,
[illegible]-WING DUCKS,
SQUIRRELS,
RABBITS, &c.

and every other kind of GAME, which we are ready to serve up in superior style. Families and parties can be supplied at short notice.

Our BAR is supplied with Champagne of all kinds, Brandy not to be excelled, Wines, Liquors, and all the most [illegible] Cigars.

[illegible] call the attention of our friends to our BILLIARD AND BOWLING SALOONS—[illegible] with marble-bed Tables and [illegible] Phelan's Patent Cushion.
JOHN CAWEIN & CO.,
Third street, between Main and Market.

Masonic Temple Bookstore

SCHOOL BOOKS in great variety;
SABBATH SCHOOL BOOKS also in great variety;
An immense variety of School Stationery, Cap, Letter, Bath, Note, and Billet Writing Papers, of all grades,
Slates and Pencils in great variety,
Ink—in great variety and of a superior quality.
For sale by G. W. ROBERTSON & CO., Corner of Fourth and Jefferson sts.

Masonic Temple Bookstore.

VALUABLE WORKS ON THEOLOGY.—
Spurgeon's Sermons, 1st, 2d, 3d, & 4th series . . . each [illegible]
Spurgeon's Saint and his Saviour . . . [illegible]
Spurgeon's Gems . . . [illegible]
Wayland's Sermons for the Church . . . 1
Baptist Manual . . . [illegible]
Baptist Martyrs . . . 1
Carrie Hamilton . . . [illegible]
For sale by G. W. ROBERTSON & CO., Masonic Temple, Corner of Fourth and Jefferson sts.

NEW RICE, &c.—1 tierce new Rice; 1,000 sweet Oranges; 5 bbls fine large Red Cranberries; [illegible] pounds Dairy Nutmeg and Hamburg Cheese; 25 boxes M. R. Raisins; 500 pounds nice Butter; [illegible] bbls extra and double XX Flour; [illegible] boxes Goodell's [illegible] Crackers; [illegible] Fox's starch. In store and for sale by DOWNING & BRO., Corner of Second and Jefferson sts.

WANTED.—Nice fresh country Butter and Eggs, Apples, green and dried, for which, if No. 1, we will pay you a fair price for cash. DOWNING & BRO.

CAKES, CANDIES, &c.—We have all kinds of Cakes and Crackers, and manufacture all kinds of Candy of the best refined sugar, and [illegible] French and Eastern Candies, and will sell as low as the same of the same qualities can be had in the city.
DOWNING & BRO., Corner of Second and Jefferson sts.

New Books.

EVERY Woman her Own Lawyer. A complete guide in all matters of law of essential interest to Women. [illegible]

[illegible] Matrimony [illegible]

C. A. CRUMP, Fourth street.

AT FIRST COST,

THE ENTIRE STOCK CONSISTING OF
Rich Fancy, Staple, and Domestic
DRY GOODS,
OF EVERY VARIETY
CARPETS AND FLOOR OIL-CLOTHS,
CURTAIN MATERIALS,
CURTAINS,
CORNICES, &c.,
EMBRACING THE
NEWEST AND BEST STYLES,
imported for the
Present Season,
BY
C. DUVALL & CO.,
537 Main street.

HAVING [illegible]

C. DUVALL & CO.

CITY ORDINANCES, &C.

AN ORDINANCE

To repave and recurb the sidewalk on the north side of Walnut, between East and First streets.

Be it Ordained by the General Council of the City of Louisville, That the sidewalk on the north side of Walnut street, between East and First, be recurbed and repaved according to the provisions of an ordinance regulating such improvements, approved April 7, 1857, at the exclusive cost of the owners of lots and parts of lots fronting thereon.

THOS. SHANKS, P. B. C. C.,
J. M. VAUGHAN, C. B. C. C.
ALEX. DUVALL, P. B. A.
L. W. TOMPKINS, C. B. A.
Approved Nov. 6, 1858.
n10 d1 THOS. H. CRAWFORD, Mayor.

AN ORDINANCE

To grade, pave, and macadamize Madison street, from a point 110 feet west of Jackson to Preston.

Be it ordained by the General Council of the City of Louisville, That Madison street, from a point about 110 feet west of Jackson to Preston, be graded, paved, and macadamized at the cost of the owners of the lots or parts of lots fronting thereon, the said city to be made to pay no part of the cost thereof.

THOS. SHANKS, P. B. C. C.
J. M. VAUGHAN, C. B. C. C.
ALEX. DUVALL, P. B. A.
J. W. TOMPKINS, C. B. A.
Approved Nov. 6, 1858.
n10 d1 THOS. H. CRAWFORD, Mayor.

AN ORDINANCE

To extend the width of Madison street, between Preston and Floyd.

Be it ordained by the General Council of the City of Louisville, That the [illegible] from Fif[illegible] Preston street and [illegible] Madison street, [illegible] purpose of widening [illegible] and declared [illegible] a public street.

THOS. SHANKS, P. B. C. C.
J. M. VAUGHAN, C. B. C. C.
ALEX. DUVALL, P. B. A.
J. W. TOMPKINS, C. B. A.
Approved Nov. 6, 1858.
n10 d1 T. H. CRAWFORD, Mayor.

AN ORDINANCE

To recurb and repave the sidewalk on the [illegible] of Twelfth street, from [illegible] property to Main.

Be it ordained by the General Council of the City of Louisville, That the sidewalk on the west side of Twelfth street, from the north line of Levering's property to Main, shall be recurbed and repaved in accordance with the provisions of an ordinance entitled an ordinance to provide for the grading, paving, and curbing of streets, alleys, and sidewalks, approved April 7, 1857, the city to be liable for no portion of the cost thereof, the work to be done at the exclusive cost of the property owners.

THOS. SHANKS, P. B. C. C.
J. M. VAUGHAN, C. B. C. C.
A. DUVALL, P. B. A.
J. W. TOMPKINS, C. B. A.
Approved Nov. 6, 1858.
n10 d1 T. H. CRAWFORD, Mayor.

PUBLIC SALE.

Will be sold on Wednesday, Nov. 10, 1858, at the engine house on Floyd street, between Market and Jefferson streets, the steam fire engine known as the "Wings." Also at the same time and on the premises, a brick house situated on the corner of Madison and Preston streets, the same to be removed within 90 days from day of sale. Sale will commence at 10 o'clock A. M. Terms made known on day of sale. Persons desiring to see the property will call on the Mayor at the Mayor's office, corner of Sixth and Jefferson streets.
Mayor's Office, Nov. 1, 1858.
n2 dtd T. H. CRAWFORD, Mayor.

WATSON'S
Improved Family Sewing Machines,

WHICH, for cheapness, durability, and speed, cannot be surpassed. Call and examine.
W. W. TALBOT, Agent, No. 93 Fourth street.

PRETTY JEWELRY.

CORAL.
Tangs, Heads, Grape, Frost, and Fancy.
LAVA.
Plain in Etruscan, White, Brown &c.
MOSAIC.
Florentine and Roman.
PAINTING.
[illegible] Plain and for Miniature.
CAMEO.
[illegible] Plain and with Pearl.
PEARL.
[illegible]
[illegible] Watches, Jewelry and Silver Plated Ware.
JAS. I. LEMON & CO., Main st., [illegible] Third.

DUSTING BRUSHES.—A large assortment at W. W. TALBOT'S, 93 Fourth st.

PATENT KNIFE CLEANER [illegible] W. W. TALBOT'S, 93 Fourth st.

G[illegible] C. A. CRUMP, 84 Fourth street.

New Books.

DAVIS'S DRAMAS, or [illegible] for Home [illegible]

[illegible]

NEW GOODS,
AT
MARTIN & PENTON'S,
96 Fourth st.

ELEGANT [illegible]
[illegible]
NEW STYLE [illegible]
[illegible] PRINTED DELAINES.
FRENCH MERINOS.
CHILDREN'S AND LADIES' HOSIERY.
NEW STYLE [illegible]
SHAWLS OF ALL KINDS.
CANTON FLANNELS.
LINEN SHIRT BOSOMS at 25c.
FLANNELS OF EVERY [illegible]
EMBROIDERIES VERY [illegible]
[illegible]

HOOP SKIRTS,
From 4 to 24 Hoops,

LATEST [illegible] most beautiful styles [illegible]

Ladies' Furs.

[illegible] WE have received and [illegible] Ladies' and Children's [illegible] PRATHER & SMITH, 455 Main st.

CASSIMERE HATS.—Fall styles [illegible] PRATHER & SMITH, 455 Main st.

TRAVELING AND BUSINESS HATS of the latest [illegible] PRATHER & SMITH.

D[illegible] PRATHER & SMITH.

NEW BOOKS.—New series of Abbott's [illegible] for Youth, by George Canning Hill. [illegible] Boston. [illegible]

LIFE OF CAPTAIN JOHN SMITH, the founder of Virginia [illegible] style, makes an instructive and [illegible]

LIFE OF GEN. ISRAEL PUTNUM [illegible] volume. Nothing in the whole range of [illegible]

LIFE OF BENEDICT ARNOLD, the traitor, is the [illegible] A book full of interest, and is the only complete life of Arnold ever published.
For sale by WELSH & COMPANY, Main st., adjoining Louisville Hotel.

Ladies' Fancy Furs.

A. CRAIG, having just returned from New York with the most elegant assortment of Ladies' Fancy Furs ever before brought to the West, is determined to sell at much lower prices than the same can be had at retail in any Northern city. The trade will be supplied on liberal terms.

[illegible] Stone Martin, Crecian Martin, Hudson's Bay [illegible] Ermine, French Sable, Black Lynx, [illegible] Fitch, Russian Fitch, Siberian [illegible] Canada Sable Muff, Cuffs, [illegible] Circulars, &c. Also [illegible] and Children's Capes, Cloaks, &c. [illegible] Also Robes, Wolf Robes, Jennet Robes, &c., superbly lined and beautifully trimmed, just received and for sale very low. A. CRAIG.

NIAGARA HATS FOR MEN AND BOYS, MADE OF [illegible] just received by A. CRAIG.

Third Arrival of New York Butter.

14 FIRKINS nice solid Butter, of about 35 pounds per firkin, and [illegible] about 10 pounds per bbl; [illegible] by DOWNING & BRO., Corner of Jefferson and Second streets.

Select Styles.

[illegible] Silver Tea Sets, Gold [illegible] Rings, Ear Rings, and [illegible] heavy plain [illegible] Coral, Garnet, and [illegible] Sets of Pearls, Ladies' [illegible] Silver [illegible] Sugar Bowls, [illegible]
JOHN KITTS & CO., Main st. [illegible]

[illegible]

NEW BOOKS—[illegible] Florence Anderson. [illegible] C. A. CRUMP.

New Books.

[illegible]

TO THE LADIES.
OWEN & WOOD,
[illegible]

[illegible]

THOS. S. KENNEDY & BRO.,
GENERAL
Insurance Agents.
Office over Mark & Downs [illegible] Main Street between [illegible]
LOUISVILLE, KY.

[illegible]

Robb's Coal Depot.

[illegible]

NUT COAL.

[illegible]

REMOVAL.

[illegible]

PETERS, CRAGG & CO.
PIANO-FORTE [illegible]

[illegible]

VOGT & KLINK
MANUFACTURERS [illegible]

OWEN & WOOD,
Dealers in Boots and Shoes.

[illegible]

WATCHES AND JEWELRY,
SILVER AND FINE PLATED WARE,
JAMES I. LEMON & CO.,
535 Main street, bet. Second and Third.

[illegible]

Watches, Jewelry, and Silver Ware.

[illegible]

TO COUNTRY MERCHANTS
A. CRAIG,
[illegible]

[illegible]

WATCHES, JEWELRY, &c.

[illegible]

SILVER-WARE.

[illegible]

FANCY BASKETS
AND
Fancy Goods in Great Variety
CAN BE FOUND AT
W. W. TALBOT'S 93 Fourth st.

BASKETS [illegible] W. W. TALBOT'S [illegible]

M. C. RAMSEY,
MAIN STREET, [illegible]

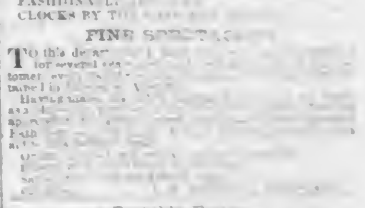

ENGLISH, SWISS [illegible] FASHIONABLE [illegible] CLOCKS BY THE [illegible]

FINE SPECTACLES.

TO this department [illegible]

Portable Forges.

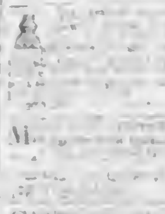

[illegible]

GREAT BARGAINS IN CARPETS.

[illegible]
CARPETS, &c.,
[illegible]
CARPET WAREHOUSE.
C. DUVALL & CO.,
537 Main st.

[illegible] C. DUVALL & CO.

LOUISVILLE JOURNAL,

THIRD STREET BETWEEN JEFFERSON AND GREEN.

PRENTICE, HENDERSON, & OSBORNE, PROPRIETORS.

SUBSCRIPTION PRICES—IN ADVANCE.

Daily Journal [illegible] mailed $[illegible] if paid in advance, or [illegible] Country Daily $5; Tri-Weekly [illegible] period less than one year 50 cents a month [illegible] Evening Bulletin $6; if mailed, $5.

CLUB PRICES—IN ADVANCE.

Weekly—one copy [illegible] copies or more $1 50 each.

ADVERTISING—IN DAILY JOURNAL.

1 square (10 lines or less) first insertion $1 00

Each additional insertion 25

IN WEEKLY JOURNAL.

Each square, first insertion $1 00

Each additional insertion 50

For full particulars as to terms of yearly advertising, see first column on first page.

Orders for Job Work received at this office.

LOUISVILLE.

WEDNESDAY, NOV. 10, 1858.

The editor of the Journal is in a great deal exercised about the President's proclamation against filibusters. He is [illegible] satisfied that [illegible] Democrat says nothing about it. The subject is getting rather old and worn out. Affairs down in the gulf have become chronic, and government has done nothing itself after a fair opportunity. It has written some very fine sentiments; but Central America is in the same condition. Besides, these filibusters have pretty well demonstrated that they are humbugs. They don't succeed in accomplishing the things they promise. On the other hand, the evil they do is manifest, and they have heretofore offered no compensation for the mischief.

We are against these failures. The man who takes the responsibility of an experiment in filibustering and accomplishing nothing but evil, must pay the penalty; and an expedition that promises nothing but trouble and disaster should be stopped.

At present, responsible governments have the affairs of Central America in hand and they cannot brook an interruption. The measures of our government must not be thwarted by its citizens, or irresponsible parties from this country. Besides, these proclamations are all right. We never condemned a President for sustaining the law, nor for going beyond it, and allowing others to perpetrate barbarities on men who fall into their hands.

Fillmore went beyond the law in his action, and Mr Buchanan did still worse in passing over the act of Spain [illegible] in his invasion of the soil of Nicaragua to apprehend Walker. We don't hold these irresponsible governments entitled to any respect. The best sooner has a right to call attitude something better.

The object, however, is now in the hands of our government, and it would be improper to allow the interference of irresponsible parties.—*Democrat.*

The editor of the Democrat is mistaken in supposing that we are "greatly exercised about the President's proclamation against fillibusters." We consider it the duty of the Government to put a stop to fillibustering and our complaint is that they don't do it. They proclaim that fillibustering expeditions shall not leave our shores, but fillibustering expeditions do leave our shores. Buchanan proclamations and Pierce proclamations amount to just about as much as the whistlings of the wind through a hollow tree.

The editor of the Democrat says of the proclamations against fillibustering, that they are "all right," and that he never condemned a President for sustaining the law. He did condemn President Fillmore for issuing a proclamation against the Cuban expedition, and for citing therein the neutrality law of 1818. He averred that Mr. Fillmore was guilty of reviving for the benefit of the Spanish despotism, an old and obsolete law, and that he was chargeable with an attempt at the exercise of gross tyranny. He protested that the government had no right to attempt to restrain the American people in their undenied privilege of "going where they pleased and as they pleased." He knows that he denounced, and that all the rest of the Democratic press denounced, the proclamations of both Fillmore and Taylor as outrageous invasions of the rights of American citizens. He knows all this now just as well as he will if we shall take the trouble to quote some of the many [illegible] old articles of himself and his Democratic brethren upon the subject. His abuse of the Fillmore and Taylor Administrations was as profuse and [illegible] then as his denunciation of Lecomp. [illegible] has more recently been; and yet now he assures us that these proclamations were and are "*all right.*"

The editor of the Democrat says that the fillibusters have pretty well demonstrated themselves humbugs, that they fail in accomplishing what they promise, and that he is against these failures. He tells us that the man who takes the responsibility of a fillibustering experiment and accomplishes only evil must pay the penalty, and that an expedition which promises only trouble and disaster should be stopped. But we don't see what becomes then of the right which he formerly contended for so violently as one of the inalienable rights of American citizens—"the right to go where they please and as they please." If they have this right, they surely have the right of going anywhere out of the United States either to succeed or to fail; and, if they fail, it is none of the Government's business. To be sure they "must pay the penalty," but, according to the old doctrine of the Democrat, the Government can have no right to inflict any penalty upon them; the failure itself may be regarded as one penalty and the contingency of the garote or the gallows another. If American citizens have "a right to go where they please and as they please," the Government have no right to inquire whether their success or their failure is most probable and to stop them in case they are supposed likely to fail. If American citizens have inalienable rights, they should be left to exercise them. If the American Government have the right to stop every expedition that is likely to fail or that can do no good, why don't they turn their attention to stopping the gold-hunting expedition to Pike's Peak and a good many other expeditions?

The editor of the Democrat says that responsible Governments have the affairs of Central America in hand, and that they cannot brook an interruption. We [illegible] he means European Governments and the U. S. Government, but we don't understand what authority any or all of these Governments have or can have to stop expeditions from our shores, if, as he so vociferously contended in Fillmore times the citizens of this country have a right to "go where they please and *as* they please." If that right exists, it cannot be destroyed by any pending negotiations of foreign Governments and our own about passages across the Isthmus. Our neighbor says that: "the measures of our Government must not be thwarted by irresponsible parties from this country," but he had better say that the Government have no business to undertake measures inconsistent with the right of citizens and parties from this country to go where they please and as they please if any such right exists. He says he doesn't hold that fillibustering expeditions ought to be kept back out of any regard for the Government of Nicaragua; he tells us that such irresponsible Governments are entitled to no respect, and, that "the first comer has a right to substitute something better." Well, in the case of Nicaragua, our Government wasn't the first comer. General Walker was the first comer and the second comer; he undertook to substitute something better and possibly would have succeeded if the U. S. Government, which didn't aim to "substitute something better," hadn't interfered and dragged him back to this country. Then if the first comer or the second comer has any rights in Nicaragua, what business has our Government, which seems to have been no "comer" at all in the affair except as a violator of men's rights, to chain Walker and his men to our shores after having wrongfully and outrageously dragged them here—wrongfully and outrageously even according to the declarations of the Democrat?

A CENTENNIAL ANNIVERSARY. — The citizens of Western Pennsylvania are making arrangements to appropriately celebrate the 25th instant—the centennial anniversary of the capture of Fort Du Quesne, or in other words the overthrow of the French and the establishment of Anglo-Saxon dominion in the valley of the Ohio. This event is of peculiar local interest, but in many respects of the highest importance to the whole American people. The grandest project ever matured in the French Cabinet was the line of military fortifications, as a basis of colonial settlement, designed to connect Louisiana and Canada, and permanently establish French ascendency in the valleys of the Mississippi, Ohio, and St. Lawrence, and consequently to confine the Anglo Saxon dominion to the Eastern slope of the Alleghany Mountains. The great Napoleon's dream of Russian and Asiatic conquest did not equal this. The war with the French and Indians, to counteract this ambitious design, culminated, as far as Pennsylvania is concerned, in the capture of Fort Du Quesne on the 25th November, 1758. In the five years of active field service of these campaigns, Col. Washington acquired that confidence in himself, that enlarged military experience, and that recognition of his eminent merits by the then Colonies, which led the continental Congress to vest in him the higher responsibilities of Commander-in-Chief of the Revolutionary army. It is therefore eminently proper that the centennial anniversary should be commemorated on the scene of former action, which is now the city of Pittsburg.

The celebration will consist of a grand procession of the citizens of Western Pennsylvania, in which prominence will be given to the municipal, county, State, and national officers who may honor the event by their presence; the military and naval forces, the civic societies, literary and benevolent associations, the various trades and departments of industry, at home and abroad, which may desire to be represented, and the whole to terminate in the "Du Quesne Depot" of the Pennsylvania railroad, erected on the site of the old fort, where appropriate addresses will be delivered in the afternoon, and Edward Everett has been invited to deliver his address on "Washington" in the evening. The occasion cannot fail to be one of peculiar interest, and it will inspire the orators of the day to contemplate the many changes which have occurred since the stripling Washington was on that spot, and the time when it is covered by a large city teeming with every development of industry and civilization. The committee of invitation, consisting of T. J. Bigham, Russell Everett, J. Heron Foster, James P. Barr, Charles McKnight, J. G. Backofin, and William M. Darlington, pledge themselves that nothing shall be wanting on their part to make all their arrangements worthy of the memorable occasion, and all the railroad companies, whose roads center in Pittsburg, will issue excursion tickets.

☞The editor of the Washington States insisted during the last Presidential canvass that Mr. Buchanan, in a certain letter, clearly didn't mean that the people of a Territory have the right to exclude slavery from it. The same editor now insists that Mr Buchanan, in that letter, clearly *did* mean that the people of a Territory have the right to exclude slavery from it. How amazingly easy it is for Democratic editors to see clearly that language means exactly what they want it to mean.

☞Douglas's Chicago organ says that the Little Giant "has the germ of great events in his soul." He has, however, been so constantly in the hottest kind of water that the germ in him can no more hatch than if it were an egg in the belly of a wild pullet.

JUNIOR SONS OF AMERICA.—The Maysville Eagle says the young gentlemen of that city and vicinity, between the ages of sixteen and twenty-one years, have recently started a branch of the order of "Junior Sons of America," under the title of "Washington Camp No. 2, of the State of Kentucky." The object of the Association, as we learn from the preamble accompanying the constitution of the order, is "for the purpose of maturing themselves in the knowledge and encouraging each other in the practices of their rights and duties as citizens of the country in which they will be shortly called to exercise, among their fellow men, the common rights of sovereignty," and, in their act of association, they pledge themselves to the "observance and support of the laws of the land, and the regulations of their association, as becomes the sons of freemen who are willing to submit to the restraints of social order, and acknowledge no other bonds but those of duty to their God, their country, and themselves."

The object of the order is no doubt a good one, and as the end and aim of the organization is to aid in the propagation of American principles and the preparation of its members to enter upon the broad field of politics (as they arrive at legal age) as true and faithful friends of the American cause, we most heartily wish to see the order flourish and grow, and go on increasing until every youth in the land has been brought within its excellent influences. There is nothing like training the young mind in the way it should go—and in politics, as in everything else, it is most likely to follow the bent of inclination that is given it at an early age. We congratulate our young American friends on their movement in behalf of the good cause.

☞The Memphis Avalanche regards it as a very doubtful compliment to Stephen A. Douglas, "as a *Democrat*, to be classed by the opposition with Messrs. Bell and Crittenden, and lauded to the skies as the conquering leader of the enemies of the Democratic party." It begins to look as if Douglas won't be thanked by the South for preserving the Democratic party. When he goes to Charleston and asks his reward, he will be in the same fix as the countryman in France who, armed with a gigantic club, presented himself before the president of the society for protecting animals, and claimed the first prize. He was asked to describe the act on which he founded his claims. 'I saved the life of a wolf,' replied the countryman; 'I might easily have killed him with this bludgeon,' and he swung his weapon in the air to the intense discomfort of the president. 'But where was the wolf?' inquired the president, 'what had he done to you?' 'He had just devoured my wife,' was the reply. The president reflected an instant, and then said, 'My friend, I am of opinion that you have been sufficiently rewarded.' Thus the wolf Democracy played great havoc in the Douglas fold of postmasters, and Douglas spared it so he must take his reward in the consciousness of having protected his lupine foe when he might have extracted its fangs!

TYPOGRAPHICAL ERRORS.—One of our exchanges says "the *wife* crop of Gasconade co., Mo., this year is estimated at 25,000 galls." The wine crop was referred to, but 25,000 galls will make a good crop of wives notwithstanding. The Hartford Times, noticing the death of an editor, says "he was a high *winded* gentleman, and a pungent writer." Perhaps he was a stump speaker of the high-winded school of oratory. A Locofoco editor says "the Democracy are *licked* like a band of brothers" instead of linked, and another says, "we have *met* the enemy and we are theirs!" Types play sad pranks.

☞The Washington (Pa.) Examiner glorifies over the vote in Codorus and Manheim townships in York county, the former of which gave the Democrats 270 and the Opposition 2; and the latter 111 for the Democracy and *none* for the Opposition. This is nothing new. Twenty years ago Gov. Porter received the entire vote of both townships, and as Gen. Cass polled 275 and 228 in them respectively, ten years since, it is evident that the Locofoco strength is dying out there.

☞The editor of the New Albany Ledger thinks that the fate of Thompson, who was convicted of striking a rash blow in a fit of passion, and who in his speech before his sentence drew a little too freely upon an old production of ours, ought to serve as a warning to those who draw their inspiration from the Louisville Journal. If poor Thompson had drawn his from the New Albany Ledger, he would most likely have been convicted of stealing sheep or robbing hen-roosts.

☞The New York Journal of Commerce unconsciously hits Glancy Jones a terrible blow. Referring to the rumor that Erastus Corning had been offered a seat in the Cabinet, the Journal says "he would be the last man to seek such a recognition after his defeat!"

☞One of the Douglas editors, glorifying over Buchanan, says: "He is vanquished; the Goliah of Democracy has been slain by a youthful David, whose sling and stone, when he entered the field, were regarded without apprehension, if not with disdain."

☞McKee of the Maysville Express has written the life of our able young friend of the Lebanon Kentuckian, extending it, we believe, through a whole column. Mac will probably one of these days have his own life *dispatched by a single line.*

☞Gen. Sir W. F. Williams, the hero of Kars, rode from Island Pond to Portland, one hundred and fifty miles, by locomotive express in three hours. He has a right to change his title to the Hero of Railroad Cars!

☞We defy the world to produce a more exquisite Oriental love ballad than the one now before us. In delicacy of exalted feeling and poetic fervor it surpasses even the previous gems of the fair and gifted author:

[For the Louisville Journal.]

A LEGEND OF THE ORIENT.

BY SALLIE M. BRYAN.

"Know ye the land where the cypress and myrtle
Are emblems of deeds that are done in their clime?"
Byron.

"Maiden, the minstrel-bird in yonder bower
Has sighed his nightly farewell to the rose;
And I, alas, must breathe mine own this hour,
For pale each trembling star above us grows.
Yet I will tell thee, ere again I go,
What, fairest one, me thinks thou well must know—
I love thee"—

"Oh, speak not again
Such words—thy love is more than vain
Another"

"Ha! and deem'st thou then
He long shall rank with breathing men?"

He spoke, and raised his hand on high,
And in that dim and lovely light,
Beneath that hushed and radiant sky,
His unsheathed steel flashed fierce and bright,
As, with a madness in his brain,
He told how blood that steel might stain.

"Oh, thou hast seen me but in moonlight bower,
Imploring for a braided tress, or flower;
But now that the unmanning spell is riven,
And thought, unchained, is rising high and higher,
I feel as if the stars of yonder Heaven
Had lent this burning spirit half their fire!
And shalt thou tell *him*, with a playful jest
How thou hast mocked, deceived *a dreaming boy*
And shalt he smile"—

"Those mad reproaches all
Like icy bolts upon my bosom fall.
Yet list, as for thy sake, I still [illegible] pride,
I love—but thee—yet am *thy Sultan's bride*."

"What do I hear? How burn my brain and breast!
Thou lov'st me—this were Heaven—but oh the rest,
My Sultan's bride—*and he my friend*—the true,
The fiery-hearted one, the bright, the brave,
Who peril'd his young life to bear me through
The fearful darkness of the stormy wave—
Then, *thou* my Sultan's bride"—

"Thou know'st it now
This heart should beat more freely—and—and thou
Art"

"What thou seest me a"—

"Vision bright
That seem'st a wand'rer from the land of Light
Whose wild rich curls above a clear brow,
Look as the winds of Paradise but now
Had thus dishevel'd them in amorous [illegible]
Whose heart seems tender as a lover's [illegible]
Yet fearless as the storm; whose trembling tone
Is magic music that the breast [illegible];
Whose lip's a wild'ring [illegible]
And to the shading depths of whose dark eyes
A yearning, ever upward gaze is given
To pierce the clouds that veil its own far Heaven

"What poisoned sweetness [illegible] lady, [illegible]
A wretch, a madman [illegible]
"'Tis well. Then [illegible] break my heart
And now—*thy mission's* [illegible] part."

"Ay—let us part. Yet I'll not idly pine
Above youth's blighted bloom, love's ruined shrine,
My land demands my sword; and I will rush
Where most of danger [illegible]
Alla invites the brave to Paradise
And—I'll forget this [illegible] skies"

"Yes, *with the Houris there*"—

"[illegible]
I'll scorn alike their beauty and their love"

"No—no, Thou wilt not [illegible]
'Mid all the glorious things that wait [illegible]"

"Hear me I'll wrong *him* not. Thou art his now.
But, lady, *Death frees from the bridal vow!*
And it may be that, in another sphere,
The idols we have vainly [illegible]
Will be our own [illegible]
I'll winged with joy, [illegible] earthly [illegible]
And I will claim thee"—

"*Cans't thou* [illegible]

May I, may women know the [illegible]
Go ask thy Prophet! He will tell [illegible]
Man finds Eternities of light and love—
But we may weep our few brief summers o'er,
Then sink in dust and darkness evermore."

"Maiden, in mercy, calm thy wild despair.
I will implore *till Alla hears my prayer.*
That thou shalt share his Paradise with me—
Or I will sink to nothingness with thee."

He flung his sabre to the dust
And bowed his bright head low,
And breathed such a wild and holy trust
Of love and fire and woe
That a mutual such as never was heard
'Mid the shades of earth before,
Swelled round till the dreams of the flowers were stirr'd
And the waves of the sleeping shore,
And a star, the brightest that ever burned,
Flashed out thro' the parted blue,
While each lingering light from its splendor turned
And veiled in the clouds from view
And an angel bent from that radiant star
And smiled—but he spoke no word,
Yet that kneeling youth, ere he fled afar,
Knew well that his prayer was heard!

And so they parted—as all lovers part
Each with a pallid brow and breaking heart—
There, by that orient ocean's tranquil tide,
That dark young stranger and his Sultan's bride.
And when they met again—'twas 'mid the bowers
Of cloudless lights and never-dying flowers.

NEW BOOKS.—We are indebted to Mr. F. A. Crump for copies of several books from the press of Rudd & Carleton, N. Y. "Isabella Orsini," a historical novel by F. D. Guerrazzi, author of "Beatrice Cenci," translated from the original Italian, by Luigi Monti, of Harvard University, with a superb steel portrait, from the celebrated drawing by Frascheri, is a work of great power and continued interest. "Vernon Grove or Hearts as They Are," has appeared serially in the Southern Literary Messenger, and is worthy of all the admiration it has elicited. "The K. N. Pepper Papers," so well known for their quaint humor, are destined to have a wide circulation.

ANOTHER SUBMARINE CABLE FAILED.—The submarine cable, from Dover to Calais, has ceased to do telegraphic duty. It had been in successful operation for years, and its failure now is proof positive that the modes of insulation as yet discovered are inadequate for permanent communication under salt water, even for a short distance. This renders the case of the great "Atlantic Cable," in its present predicament, utterly hopeless. At the best it could not have been relied on for a great length of time. New inventions and substantial improvements, however, making electric communication across the Atlantic a fixed success, are not to be despaired of.

☞Harper's Weekly, a *Journal of Civilization*, as it is named, has among the illustrations of its last number several views of the late revolting attempt at murder and successful suicide in New York. We of the West do not regard such events as illustrative of any advance in civilization.

☞Lincoln, having lost Illinois, has of course his drop of consolation. "Well, I have but my law suit," exclaimed a lady, with a sigh. "Oh, mamma! how glad I am," said her child, "that you have *lost* it: for it tormented you awfully."

☞Punch allows Lord Derby no rest since the late sale of his racing stud; its last hit is that he is laboring under an organic disease and has been so long in the stable that his heart has become 'ossified.'

☞Eighty of the Morrissey men, on their return from the big fight, gobbled an enormous dinner at Baggs's Hotel in Utica and settled the bill by knocking down old Baggs.

☞We see that almost every editor makes a ring in his paper, setting the stakes and fixing the ropes for a reproduction of the Morrissey and Benicia Boy fight.

☞Political tests have been favorite subjects with the Washington Union lately. How does it like the test as applied to Buchanan and Douglas in their respective States?

☞It is a fact of sad significance, that, for several months past, we have heard and read many appeals to preserve the unity of party, while hardly a voice has been raised for the unity of the Republic!

☞Gerrit Smith has polled more votes in the State of New York than the Buchanan party did in Illinois.

☞The Des Moines (Iowa) News boasts an enormous Shanghai, because the Democracy has carried its township. A great crow for a very trifle.

☞Somebody says that "the Administration has been wiped out in Illinois." *Wiped up* would be a more fitting expression.

☞The editor of the New York Tribune agrees with us in the opinion that Mr. Douglas will be the next Democratic candidate for the Presidency. We copy the following from his paper:

Senator Douglas has achieved a signal triumph. While every other free State but California has gone against his party, Mr. Douglas has beaten the Republicans and the Administration we had nearly said combined, but, since that is denied, we will say alike.

That this result has been achieved at an immense cost of effort and money, we need not observe. Mr. Douglas has worked intensely himself throughout the long and excited canvass, but he has been aided to the utmost by his troops of friends. The stake was a heavy one—for it was manifest that his triumph would render inevitable his nomination for the Presidency at Charleston in 1860. Illinois now presents the same aspect, both to the North and the South respectively that Pennsylvania did in 1856, and Mr. Douglas holds the position then held by Mr. Buchanan. He must either be nominated, or the Democratic party practically surrender the contest, surrendering the Government to the Republicans. Of course, not only the North but the Southern slave Democracy also feel that a very large proportion of it described by Mr. Calhoun as "held together by the cohesive power of public plunder"—must desire the nomination of Mr. Douglas; and even those who will affect to oppose it will anticipate and accept it as inevitable. The politicians, therefore, whose god is success—who have an eye to Embassies and fat Consulates and collectorships in the future—might well contribute their money and put forth their best efforts to secure for Mr. D. this palpable stepping stone to the Presidency. It was an investment that bids fair to pay.

☞The Lafayette Journal copies our remark of the recent marriage at Hartford, Conn., of J. Warren Newcomb, jr., great grandson of Gen. Joseph Warren, to Mary S., youngest daughter of the late Dr. George Sumner, and great grand daughter of Gen. Israel Putnam, as presenting a most interesting union of revolutionary names and memories, and adds:

We were present at a similar "interesting union" of a great grand daughter of "old Put" with a great grandson of our great grandfather some years ago. We see the result of it through the window as we write, a youngster with a satchel on his back, proceeding "unwillingly to school," and a more of [illegible] with a masculine ambition, mounted upon a pair of stilts, and fearlessly perambulating the sidewalk. It makes our brain giddy to look at her. Diving into the "bowels of the land" for a wolf was nothing to such a performance.

RAISING OF THE SUNKEN SHIPS AT SEBASTOPOL—*Progress of the Work.*—A correspondent of the New York Tribune, writing from Sebastopol on the 1st of September, gives the following statement respecting the progress of the American Company in raising the Russian war vessels:

In my last I stated that we had raised the following vessels sunk at the head of South Bay, viz: Empress Catharine, 120 guns; Cheema, 84 guns; frigate [illegible], 60 guns; a small vessel, name not known. These were blown to pieces, and of course raised in fragments. The company's share of the materials was probably 100,000 rubles; expenses, however, to be deducted.

We have now lying at our wharf the gun brig Sossolai, or Bold, which we raised entire. Next was the beautiful steamer Turk, captured from the Turks during the commencement of the war. She was built expressly for the Sultan, and used as a yacht. Her engines were comparatively in perfect order, her hull but little injured, and not at all worm eaten. The Russian government appraised her at 60,000 roubles, £15,000, and accepted her a trifle under the valuation. The next was the Goisnoi, a war steamer, which was built in 1838, and is of course quite old, but nevertheless perfectly sound, uninjured by worms, her engines in good condition, with massive copper boilers, and cost in England when new, £15,000. The government has not decided to accept her; if broken, the material will be worth probably £40,000.

We have four steamers slung and ready to raise, and we have had some difficulty with the war steamer Danube, to which our caissons are now fastened. She is of iron and so heavy that the forward chain cut her completely in two, which is a very serious matter, as she cannot be pumped dry when raised to the surface; but in my next, I hope to give you a detailed account of her, with four others. Our caissons work admirably, but, had they been of double their capacity, the power derived from them would be immense. We shall immediately construct two others of large dimensions, and, although we have been here fifteen months, all our preparations are not completed.

Millions of dollars' worth of property lies buried here which can never be recovered, unless some Yankee will invent a wind mill pump of sufficient power to empty the Black Sea. Everything goes on harmoniously, and I am happy to state that Mr. Gowen has succeeded in obtaining an amendment to his contract, whereby he is entitled to all that is raised, instead of the moiety, as heretofore. I think that the Boston Submarine Company's two vessels, Gen Knox and Silver Key, rather missed it in leaving Sebastopol pending the negotiation, which resulted in the advantageous terms on which they might have worked subsequently, and by which, by this time, they might have realized $100,000 easily. But this is a matter that does not concern me.

I think that, in a former letter, I alluded to the great mistake that has gone the rounds of all newspapers, that the ships sunken in Sebastopol harbor had been proved to be entirely worthless on account of worms; and I have it from good authority that a prominent stockholder of this company, who was some four or five months at Sebastopol, and who afterward was in London, had exhibited at the Times office a piece of the Twelve Apostles' steering wheel, which indeed was much eaten. He also represented that the entire ship was in the same condition, and that it had been ascertained beyond a doubt that all of the sunken fleet were likewise eaten up by the worms. You may be assured that every story or statement of this kind is false.

I am convinced from unmistakable observation that the damage by worms does not exceed ten per cent, allowing the ships otherwise to be worth as much as when sunk; and I think it can be satisfactorily accounted for in this way: the bottom of the harbor of Sebastopol, throughout its length and breadth, excepting only some places near the shore, is from five to six feet in depth of soft mud. Very soon after the ships were sunk, they formed for themselves a bed, and as the masts and spars were all standing, the agitation of the sea caused a motion which was communicated to the hull, which, disturbing the muddy bottom, caused a sediment to settle upon the ship within and without, which, in all cases, destroys the incipient worm, and prevents others from commencing their attacks. All this we have seen. Now the parts truly exposed are the rails, combings of the hatches, steering wheels, and other portions where the sediment does not firmly adhere. The sap on the spars is invariably destroyed, while the heart is untouched. Many are under the impression that Russian ships-of-war are built wholly of pine; this is a great mistake, for I have never seen finer oak timber in the world than that of which these ships are built.

DON FERMIN FERRER ON NICARAGUA.—An address on Nicaragua was read by the Rev. Dr. Hawks, before the Geographical Society at its regular meeting in the lecture room of the New York Historical Society, Second avenue, corner of Eleventh street last evening. He stated that the address was prepared by Don Fermin Ferrer, of Nicaragua, in his native tongue, and that the translation now presented was not read by that gentleman because he was not sufficiently well acquainted with the English language to undertake the task. The first part of the address consisted of a condensed history of the progress of the idea first advanced over three centuries ago—of the construction of an inter-oceanic canal through the territory of Nicaragua. The various surveys and exploration partially completed under Spanish auspices; the unsuccessful expeditions undertaken by the English Government from time immemorial—especially that one which resulted so disastrously in 1780, when England lost 4,000 soldiers and a great deal of treasure in an attempt to seize Nicaragua; the many obstacles which had beset the path of every attempt to build such a canal hitherto—some in the simple tunes of old and it was wicked for man to make an opening where God had left none, and others feared that if the canal were cut through, the West Indies and all Europe would be inundated—the effort made in the same behalf by Palmer & Co., of New York, in 1826, which failed for want of capital, and the undertaking of King William of Holland, still later, which fell through because the monarch's thoughts were distracted by occurrences within his own realms; these formed the subject-matter of the first part of the discourse. The geography, salubrity of climate, and fertility of soil of Nicaragua were dwelt upon in the remainder of the address. Of the affairs of the Atlantic and Pacific Ship Canal Company he would say nothing, for they were not yet matters of history. It was reserved for America to build the ship canal. Before the nineteenth century was added to the centuries that were gone, the Atlantic and Pacific Oceans would be married—not by rings, as by ancient custom Venice was wedded to the Adriatic, but by spades and crowbars; and the achievement, which would be one of the greatest of the century would be signalized by the thunder of blasted rocks—rocks rent asunder by the only innocent powder that was ever spent on the soil of Nicaragua.

COST OF A WOMAN'S CURIOSITY.—At the Essex Market Police Court, yesterday, a good-looking, well-dressed woman, holding a young infant in her arms, elbowed her way up to the Magistrate's desk.

"What's wanted?" urbanely inquired Justice Brennan.

"Here's a child that don't belong to me," responded the woman, holding out the child at arm's length.

"Well, what's wanted?" reiterated the Justice, not so politely as before. "Make the story short."

The woman told her story. Her name was Ann Williams. She lived in Thompson street, and in No. 81 in the same street lived, or rather had lived, a Mrs. Cheron. The husband of Mrs. Cheron was absent in California, where he had been for over two years. Mrs Cheron, it was believed, had not acted altogether as a faithful wife should. It was rumored among the neighbors that she had given birth to a baby. On Wednesday afternoon Mrs. Williams called on Mrs. Cheron to find out whether this rumor was well founded or not. Mrs. Cheron was in bed, and, being spoken to with regard to the report, indignantly pronounced the story false.

Mrs. W. was curious, however. She pulled down the bed-clothes, and sure enough there was a baby. Determined to let the neighbors know that the report was a correct one, she snatched infant and ran out of house with it in her arms. She exhibited the child to the neighbors, was absent nearly an hour, and then returned to deliver it over to the charge of its mother, but Mrs. Cheron had fled. She (Mrs. Williams) said she had waited twenty-four hours, and Mrs. Cheron had failed to return, and it was her belief she would not come back again.

A look of triumph was in Mrs Williams' face as she concluded the story. Justice Brennan—looking very stern—told her that she had been guilty of child-stealing—an exceedingly atrocious crime; he should have to commit her to prison upon her own confession. There was a remedy, however. She must take the child home and take care of it. Mrs. Williams expressed her marked displeasure at the result, but, firmly convinced that there was no other way to save herself from prison, she gave the required promise, and left, taking the child with her.

NIAGARA FALLS—*The Path under the Cataract Fallen Away.*—We learn from the Hamilton Spectator that constant change, the law of nature, reigns too at Niagara. Every year the outline of the wonderful cataract changes, as the mighty waters slowly but surely wear away their channel, carrying in their embrace now a small fragment, then a huge mass of rock, into the chasm below. Years ago, our readers well remember, Table Rock yielded to Time, and at successive periods pieces of it have fallen. On a visit to the falls, a day or two since, we observed another change has occurred, meriting at least a passing notice. Every sight-seer must recollect the path which, commencing below the brink of the ravine on the Canada side, almost opposite Prospect House, leads beneath Table Rock, and which those who desired to go "under the sheet of falling water" used to traverse in their waterproof habiliments.

It led to Termination Point, as a spot a long distance under the cataract was called, and the adventurer who dared air and flood to reach it, blinded by spray, deafened by the terrible roar which the beating of millions of tons of water on the rocks below produces, used to receive a certificate of his having accomplished the feat. The oil skins are yet in requisition, the guides yet demand and receive their dues, and the certificates are yet given. Termination Point, too, may yet exist. But no mortal being can visit it. It never could be seen from the shore end of the cavernous tunnel—one side rock, the other water, and the floor a composition of both—which led thither. And the path to it is now cut off.

The road along which one used to grope has fallen away. One can still walk about a yard under the cataract, but then the hardiest and most courageous must pause, no further foot-hold is afforded, and another step would lead on to an intimate acquaintance with all the mysteries which it is here forbidden us to know. Ere long, doubtless, now that stratum of soft rock below has fallen, and been pounded into clay, the upper tiers will fall. And then another step will have been taken in the slow and tedious course in which Niagara has eaten its own way back from Queenstown, and is—Geologists say true—to wear itself away somewhere above Chippewa.

LOUISVILLE DENTAL DEPOT
Family Drug and Prescription Store,
Mozart Hall, corner Fourth and Jefferson.
S. F. DAWES, Proprietor.
jan 4 dis&wtautf

FOR SALE.
BEST QUALITY OF PITTSBURG COAL at the lowest Market price, also BEECH BOTTOM COAL at much lower rates by
J. N. KELLOGG, Agent,
Near corner Third and Main sts.
ly24 dtaly

Physicians' Testimony
THAT HUGHES' TONIC will cure Chills and Fever. Its peculiar adaptation in the treatment in delicate females and children and its virtue in restoring constitutions impaired by frequent attacks of ague and other malarious diseases has caused a number of physicians to prescribe and use it in their practice. Read the following from two of our Kentucky physicians:
LOCKPORT, Ky., November 20, 1855.
Messrs. Sutcliffe & Hughes:
SIRS: Your note of inquiry reached me a few days since. In reply, I state that your preparation of Tonic has proved itself worthy of patronage, fully equal to its reputation. Numbers around me have much preferred its use to other Tonics, both on account of its taste and of its efficacy. Please send me its recipe.
Yours, truly,
F. T. LONG, M. D.
Dr. W. W. Johnston requests me to say that he heartily corroborates the above.
Prepared by Sutcliffe and Hughes, Louisville, Ky., and for sale by all druggists and country merchants.
aug8 deod&w3m

CAUTION!
Read Carefully.
THE GENUINE HIGHLY CONCENTRATED BOERHAVE'S HOLLAND BITTERS IS PUT UP IN HALF PINT BOTTLES ONLY AND RETAILED AT ONE DOLLAR FOR SINGLE BOTTLES. THE GREAT DEMAND FOR THIS TRULY CELEBRATED MEDICINE HAS INDUCED MANY IMITATIONS WHICH THE PUBLIC SHOULD GUARD AGAINST PURCHASING.
ASK FOR
BOERHAVE'S HOLLAND BITTERS,
MANUFACTURED BY
BENJAMIN PAGE, JR., & CO.,
Of Pittsburg, Pa.
And see that their name is on the label of every bottle.
BENJAMIN PAGE, JR., & CO.,
Manufacturing Pharmaceutists and Chemists,
Pittsburg, Pa.
WILSON & STARBIRD,
apr2 deo3&weowly Wholesale Agents, Louisville.

HEMP WANTED.
I WISH to purchase ONE HUNDRED TONS of GOOD KENTUCKY HEMP, delivered here in all of November and December.
W. A. RICHARDSON,
n10 d3&w3 Bullitt street.

BAILEY & CO.,
(Formerly Bailey & Kitchen),
JEWELERS,
OF PHILADELPHIA,
Having changed their place of Business from No. 136 to
819 CHESTNUT STREET.
Desire to inform the citizens of LOUISVILLE and the public that they are now located at the above number, opposite the GIRARD HOUSE, on the north side of Chestnut street; having erected a fire-proof store, in which is located their manufactory of Sterling Silver-ware by STEAM POWER.
BAILEY & Co. are now prepared to receive orders for any goods in their line, which is comprised of WATCHES of all the best makers, DIAMOND BRACELETS, EARRINGS, BROOCHES and NECKLACES, as well as all other kinds of Gold Jewelry, SILVER TEA SETS, portions of sets, PITCHERS, SPOONS, FORKS, &c., PLATED WARES, CLOCKS, and a general assortment of FANCY GOODS.
Orders for goods will receive prompt attention and a prompt reply. Goods forwarded to any part of the Union.
Address BAILEY & CO.,
JEWELERS AND SILVERSMITHS,
819 Chestnut street, Philadelphia.
☞Agricultural Societies supplied with Silver Plate and Medals to any extent. n10 deod3m

GET THE BEST.
A NATIONAL STANDARD.
WEBSTER'S QUARTO DICTIONARY.
THE ENTIRE WORK UNABRIDGED.
"OUR REPUBLIC—Its compactness depends not so much upon the Fourth of July, as it does upon the Dictionary. There is a oneness of thought in a one-necked word; a common language is a dear depository of a common trust, and those who have the same syllables for 'house' and 'mother,' for 'health' and 'heaven,' can never be less than kindred.
"WEBSTER'S DICTIONARY (unabridged) is to the world of Mind what the Magnet is to that of Matter; gathers in his hand some times are to the world of Matter; and we shall never be done wondering how invalid Forces of strength and beauty are forever evolved from words."
Chicago Journal.
"Save the Bible, Webster's Dictionary has received more special recommendation than any other work of its kind. The author is acknowledged to be the greatest lexicographer the world has produced. No man is armed cap-a-pie unless he has put on Webster. No family or public library is complete without a copy of Webster's Dictionary. It is a library itself, and no man is too poor to own one. We could not get along a day without it."—*Evening Journal.*
"Nine tenths of the current English literature of the day could be better spared than Webster's Dictionary."
Village Record, Aug., 1858.
"It is the only correct Dictionary in our language, and even those individuals who at first assailed it so bitterly have learned from it to spell honor without the u, and public without the k. Every man who pretends to speak or write the English language should have access to this work."—*Hightstown Excelsior.*
"We can truly say that without Webster we should be destitute of wisdom, wit, and words."
Ametria Times, Aug., 1858.
"The fact is, as appears from the statements of seventy-four leading booksellers in the United States, that they sell twenty copies of Webster to one of any other. If you want a Dictionary, be sure to buy Webster's."
Baptist Family Magazine.
Published by
G. & C. MERRIAM,
SPRINGFIELD, MASS.
☞SOLD BY ALL BOOKSELLERS.
ALSO,
WEBSTER'S SCHOOL DICTIONARIES.
nov.n d&wl

HENRY J. MEAD. THEODORE W. MEAD.
Copartnership Notice.
I HAVE this day associated with me in the Iron Railing and House Smithing business my son, Theodore W. Mead. The business will hereafter be continued under the firm name and style of H. J. MEAD & SON at their Manufactory in Iron, immediately opposite the Custom House.
Nov. 10, 1858. H. J. MEAD. n10 d3

IRON RAILING AND HOUSE SMITHING
WORKS.
H. J. MEAD & SON,
GREEN STREET, OPPOSITE THE CUSTOM HOUSE,
LOUISVILLE, KY.,
MANUFACTURERS of Burglar-Proof Safes, Iron Railings, Jails, Verandahs, Staircases, Balconies, Bank Vaults, Fire Proof Bank Doors, Shutters, Sash, &c.
Also, every variety of IRON WORK for Public or Private Buildings.
ORNAMENTAL ENCLOSURES
for Cemetery Lots of new Patterns—very substantial and cheap.
Also, all work in the HOUSE-SMITHING line done at the shortest notice and at prices as low as the lowest.
Persons will find it to their advantage to give them a call before purchasing elsewhere.
☞Orders from abroad promptly attended to.
A BOOK of PLANS sent on application by letter.
☞Particular attention given to JAIL WORK and BURGLAR-PROOF SAFES.
nov10 d&wtf H. J. MEAD & SON.

SALT.—500 bbls Kanawha Salt, in prime cooperage, in store and for sale by
n10 ANDR'W BUCHANAN & CO.

CODFISH.—25 drums Codfish;
25 half drums Codfish;
Received per Jeffersonville Railroad and for sale by
n10 ANDR'W BUCHANAN & CO.

NEW SUGAR.—34 hhds prime and choice landing from steamer Poland and for sale by
n10 RAWSON, TODD, & TODD.

NEW MOLASSES.—96 bbls and 10 half bbls prime landing from steamer Poland and for sale by
n10 RAWSON, TODD, & TODD.

POTATOES.—250 bbls selected Neshanoc Potatoes in store and for sale by
n10 ANDR'W BUCHANAN & CO.

GOLDEN SIRUP.—150 packages, assorted sizes, received per steamer Melrose and for sale by
H. D. NEWCOMB & BRO.,
n10 Agents for Belcher's Sugar Refining Co.

SUGAR AND MOLASSES.—
23 hhds prime Sugar, new crop;
60 bbls prime Molasses, new crop;
Now landing and for sale by
n10 H. D. NEWCOMB & BRO., Wall st.

NEW BOOKS! NEW BOOKS!—The Mexican's Bride, or the Ranger's Revenge, by William Luu Tidball, Esq. Price 25c.
Marie Lessaire, or the Ballet Girl's Love, by Talcon bridge. Price 25c.
Agnes Lee and other Tales, by Charles Dickens. Price 25c.
Ellen McKenza, or the Female Sailor Boy. Price 25c.
Life in the Far West, or the Comical, Quizzical, and Tragical Adventures of a Hoosier, by Adolphus M. Hart. Price 25c. Received at
F. MADDEN'S BOOKSTORE,
n10 87 Third st.
Agent for Gleason's New Weekly Line-of-Battle Ship.

CARPETINGS,
Rugs, Floor Oil-Cloths,
CURTAIN MATERIALS,
HOUSE FURNISHINGS, &C.

DURKEE, HEATH, & CO.
Invite the special attention of citizens and strangers to their large and very cheap stock of these goods now being daily received from the Importer and Manufacturer. In English and American fabrics. No house in the Western country can surpass them in the
STYLE AND CHEAPNESS
of the various grades of these Goods. In
VELVET, TAPESTRY, AND BRUSSELS,
2-PLY AND 3-PLY INGRAINS;
UNION AND HEMP;
RUGS, MATS, MATTINGS;
FLOOR OIL CLOTHS;
At prices lower than ever before offered in this city.
Also, MUSLIN CURTAINS, SATIN and WORSTED DAMASKS, WINDOW SHADES, CORNICES, &c., and at prices that will defy competition.
DURKEE, HEATH, & CO.,
n12 107 Fourth st., between Market and Jefferson.

STEAMER OPELOUSAS FOR SALE.
THE HULL AND CABIN of the Steamer OPELOUSAS, with Hog [illegible] complete, is offered for sale as she now lies at New Albany. She will make an excellent Wharf Boat, having been thoroughly overhauled.
For terms apply to FRANK CARTER,
no dtf 826 Main street.

NOTICE.
THIS is to notify the public that my wife, Julia A. Robb, has left my bed and board, and I hereby forewarn all persons from harboring or trusting her on my account.
n1 d3* FREDERICK ROBB.

NOTICE.
A. CLEANNIN has admitted a partner in the business, [illegible] Sommers, Louisville, and Hillard, [illegible] New Orleans from the first inst. The [illegible] will be continued as heretofore.
Nov. 8, 1858. n8 d11 CLEANNIN & SUMMERS.

FURS.
INTENDING to close the retail store on the corner of Main and Sixth streets, I will sell very cheap for cash a large assortment of Ladies' and Children's Furs; also, all the Hats, Caps, &c., on hand.
The fixtures I would retail or will be sold very low. They are put up with ceiling in the [illegible] moved without injury.
n0 d6* E. T. BAINBRIDGE.

$300 REWARD.
RAN AWAY from the subscriber, on the 1st inst., a NEGRO WOMAN, named Betsy, about thirty five years old, rather under medium height, of light copper color, and broad face. Also her MULATTO SON, named Ben, about fifteen or sixteen years old, still lighter copper color or less [illegible] Chas. [illegible] Broad face with a [illegible] mouth. I will give the above reward for their apprehension and lodgment in the Louisville jail, or half said amount for the lodgment of either.
nov9 d5 E. LOCKHART.

NOTICE.
THE public, the patrons of White's Detector and the Banker and Trader, are hereby notified that [illegible] Gregg and [illegible] has been retired from the Detector and the Banker and Trader, all agency and Land Warrant [illegible] publications. We having ceased to do an Exchange and Banking business, depositors and all others to whom we may be indebted will please call at once and get their money.
WHITE & YOUNG.
N. B.—The office now occupied by us, and other portions of the building, are for rent.
n8 d3&w1 W. & Y.

KANSAS CITY LOTS.
THE purchasers of town lots in Kansas City Kansas Territory are notified that the proprietors of the town are now prepared to make title to purchasers. All those holding bonds of the Union Association for title are requested to present them immediately at the office of the company on south side of Jefferson street two doors below Fifth street. [illegible] all by the company to enable the national purchaser and make speedy this purchase by paying the money, but I am authorized to give them up their notes upon their surrendering the bond for title. Those wishing to purchase lots will find me here at present. It is hoped that those holding the bonds will present them forthwith, as arrangements are being made for extensive improvements early next spring. Office hours from 12 o'clock M. to 1 o'clock P. M. each day. The business will be attended to by
del dlw&wlm J. L. CLEMMONS, President.

Masonic Convocation.
THE members of the Masonic Fraternity are respectfully invited to meet at the Temple on Wednesday evening, November 10th, at 7 o'clock. All members of the Temple are invited to be present. A general attendance of all engaged in the business of great importance will be brought before the meeting. [illegible] at the Board of Finance.
nov9 jatd JOHN V. COWLING, Chairman.

AT COST. AT COST.
FALL & WINTER BONNETS!
AT EASTERN COST—TERMS CASH.
MRS. A. JONES, Agent,
105 Fourth street, between Market and Jefferson streets,
IS now prepared with her usual stock offering the largest and most elegant selection in Ladies' Straw Hats, Bonnets, Fine French Flowers, Ribbons, Feathers, [illegible] in the above line, which cannot be [illegible]

WINTERING HORSES.
THE subscriber, living 7 miles from the city on the Bardstown Turnpike Road is prepared to keep Horses through the Winter. Any person wishing to have his horse kept through the winter will have his property attended to on liberal terms.
[illegible] ROBERT AYARS.

Copartnership Notice.
THE undersigned have entered into partnership from October for the transaction of a Wholesale Grocery and Commission Business under the firm name of Tyler & Martin.
Nov. 8, 1858. d11 W. C. TYLER. E. J. MARTIN.

W. C. TYLER. E. J. MARTIN.
TYLER & MARTIN,
WHOLESALE GROCERS,
Commission Merchants,
AND
DEALERS IN BOURBON WHISKY,
No. 566 Main St.,
n8 dtf LOUISVILLE, KY.

THE FERRIS FEMALE INSTITUTE,
SUPERIOR BOARDING SCHOOL,
Nos. 61 and 63 Madison Avenue, New York.
FOR further particulars or Circulars, address The Rev. Dr. FERRIS, Rector or C. D. GARDNER, A. M., Principal.
n5 dlm*

SOMETHING FOR THE LADIES.
KISS-ME-QUICK, Frangipanni, Ilx Marrow, Imperial, and other POMADES; Lubin's, Hazel's, Bertheaud's, and Harrison's EXTRACTS FOR THE HANDKERCHIEF. The Genuine Imported FARINA COLOGNE; also a fine collection of Hair Brushes, Tooth Brushes, Combs, and Nail Brushes; SOAPS of all kinds; and "a host" of other articles too numerous to mention; all of which can be found at the Prescription Store of W. H. YOUNG,
u4 d6 Southeast corner of Sixth and Chestnut sts.

SINGING CLASS
FOR
YOUNG LADIES.
MR. H. L. S. WHIPPLE will open a class in vocal music for young ladies of fourteen years and upward on SATURDAY, November 20, at 2 P. M., in the HIGH SCHOOL, corner of Walnut and Fifth streets.
Instruction will be given in the art of reading music and in the cultivation of the voice. Pleasing songs and exercises will be used to develop and strengthen the vocal organs.
The course will consist of Thirty Lessons. Price, Three Dollars payable in advance. This includes books for lessons.
☞Admission tickets may be obtained at the music store of Faulds & Hubel, Masonic Temple, corner of Fourth and Jefferson. n4 d1w

THE SEWING MACHINE.
SLOAT'S PATENT MACHINE
TOOK THE
PREMIUM
OVER ALL OTHERS AT THE
KENTUCKY MECHANICS' INSTITUTE
FAIR.
Call and see them at No. 6 MASONIC TEMPLE
S. L. BLAKE Agent.

DURKEE, HEATH, & CO.
SPLENDID ARRIVAL
OF
RICH FALL SILKS.
DEPARTMENT NO. 5.
DEVOTED TO OUR
SILK STOCK,
Is now filled with the newest and choicest
Paris & Lyons Fabrics
CHEAPER than the same qualities have ever before been offered in this city. Of BONJOUR, BONNE, & BISCHOFF manufacture we have a perfect line of
BLACK SILKS,
and from the best Lyons manufactories,
SILKS IN COLORS
from the cheap and durable Foulard to the rich splendid
ROBES A DEUX VOLANT & ROBES A LAIZE
Ladies will certainly find it greatly to their interest to look through this department before deciding to make their purchases elsewhere.
DURKEE, HEATH, & CO.,
n12 107 Fourth st., between Market and Jefferson.

Partnership Notice.
THE partnership heretofore existing between the undersigned and the [illegible] P. Johnston in the [illegible] business is dissolved. All persons indebted to the concern are warned not to pay any money to said Johnston on account. [illegible] concern [illegible] by me.
Nov. 2, 1858. d6 THOS. D. McCALLISTER.

J. L. CRUTCHER. JNO. A. MILLER.
CRUTCHER & MILLER,
Importers and Wholesale Dealers in
Silks and Fancy Dry Goods,
WHITE GOODS, LINENS, RIBBONS,
TRIMMINGS, MILLINERY GOODS,
Bonnets, Gloves, Hosiery, Variety Goods,
And Notions,
Corner Main and Sixth streets, adjoining Exchange Hotel,
aug 25 eodtf LOUISVILLE, KY.

CHINA STORE.
MY stock is now large and complete, embracing many styles entirely new and never before offered in this market, consisting in part of
Gold-band and white French China Sets;
Luster-band and white Granite do do;
Common Goods in great variety;
Handsome Castors and Plated Goods;
Looking-Glasses and Lanterns;
Glassware, embracing almost every article in the line.
My stock is being added to by weekly arrivals and will be kept complete.
Dealers and consumers should not fail to call and examine, and for styles, terms, and prices cannot fail to please.
W. H. CRUTCHER,
ly28 eod1m Main st., opposite Louisville Hotel.

Wet Nurse.
A HEALTHY NEGRO WOMAN would like to get a situation as Wet Nurse. Apply at the [illegible]

WHEELER & WILSON'S
SEWING MACHINES.
Great Reduction in Prices!

No. 1 MASONIC TEMPLE, LOUISVILLE, KY.
WE invite the attention of Housekeepers, Seamstresses, Dressmakers, Tailors, Manufacturers of Shirts, Collars, Skirts, Cloaks, Mantillas, Corsets, Cloth Goods, and Silk Goods, to the perfect adaptation and unrivalled excellence of these Sewing Machines to their uses. Their extensive and increasing sale, and the universal recommendation that they have received, warrant the claim that in warmly recommending them. They have been in use sufficient long to test them thoroughly, and have given entire satisfaction.
They are simple in construction, efficient and durable in operation, beautiful in model and finish, noted to adorn the parlor and suited to the workshop [illegible] Their speed is from 1,000 to 2,000 stitches per minute [illegible] in operation to laboring men. [illegible]
The change made in the tension during the past year, so that the upper [illegible] the addition of the Hemmer, by which hems are turned and stitched without any previous basting, evince the care of the Company in incorporating with the Machines every device that can tend to perfecting them. They now confine their highly approved Machine, [illegible] and the Company feel confident that, in their present form, they are by far the best ever offered to the public, and refer, for confirmation of this opinion, to the thousands of families and manufacturers who use them.
The high rank of which double thread Sewing Machines have been held for the last five years and the necessity of a simple Family Sewing Machine, at a price within the reach of all, has occasioned the invention and [illegible] worthless Machines, which the [illegible] in the hope of [illegible]
In view of the necessity, and to take the place of what are commonly [illegible] "cheap Machines," we have reduced the price of our Machines, and have [illegible] a new style, well made, though not as highly finished as the regular Wheeler & Wilson's Machine which we [illegible] at the low price of $50.
[illegible] to sew [illegible] cotton, or leather, [illegible]
Circulars [illegible] of the highest standing, [illegible] will be furnished [illegible]
nov5 deod&wdm A. SUMNER & CO.

Important to Housekeepers.
SHALER'S PATENT CARPET SWEEPERS.
THIS is one of the most useful and valuable inventions, and one of the wonders of the world. The advantages of the Carpet Sweeper are:
1st. Its sweeping cleaner than a broom.
2d. Its making no dust to soil the furniture.
3d. Its simplicity of construction and not being apt to get out of repair.
4th. It is so easily worked that a child can use it.
5th. Its durability.
It will clean any carpet thoroughly, taking from it the lint, dust, lint, hairs, pins, needles, &c., and deposit them in its box; whereas the other modes of sweeping, usually practised drive the dirt over the entire surface of the carpet, forcing most of it into its texture, and thereby cutting it and destroying its colors.
For sale at our store, No. 74 Fourth street, opposite the National Hotel. n5 eod6 RAYMOND & TYLER.

OFFICE SOUTHERN PACIFIC RAILROAD COMPANY,
Marshall, Texas, October 18, 1858.
A general meeting of the stockholders of the company will be held at Louisville, Ky., on Thursday, the 2d day of November next. A meeting of the directors of the company will also be held at the same time and place. Business of importance will be transacted by both stockholders and directors.
A compromise has been made with the "new company." It claims to be composed of good men, holding against the company no demands [illegible] The terms of the compromise require the payment of the indebtedness in three equal installments, at three, five, and seven months [illegible] in cash or approved negotiable paper. It is desirable to adjust [illegible] in full indebtedness that we may enter into possession of the road and property of the company, and promptly proceed with the construction of the road—the means to which the next twenty-five miles is the treasury of Texas. [illegible] relieving the company of its pecuniary liabilities, and the ability to proceed with the work [illegible] to meet the [illegible] of the Board [illegible] prosperity [illegible] and large interest of the [illegible] railway system of the United States.
The stockholders will be called together to elect a new directory, and to act upon all and every subject which they may rightfully consider. JEPTHA FOWLKES, President.
In view of the great importance of this matter [illegible] the stockholders [illegible] should have their stock represented by proxies. Proxies may be sent to the Messrs. W. & H. Burkhardt, agents at Louisville. ocl&wd&dn

AT COST.
WE are now offering our entire stock of Carriages at cost, consisting of
FINE ROCKAWAYS;
PLAIN ROCKAWAYS;
BUCKAWAY BUGGIES;
TOP AND OPEN BUGGIES.
These are all of our own manufacture and we warrant them to be made of the best material, and are as good as offered in the market.
LAME & NOLTHROTT,
no d12is* Corner of Market and Preston streets.

NOTICE.
ALL persons having claims against Wm. Bishop, will present them on or before the [illegible] I can be found every day at the [illegible] from 10 A. M.
n2 dtl J. G. BULLEY, Curator of Wm. Bishop.

LINEN GOODS!
LINEN GOODS!!
VERY CHEAP!
Department No. 6.
DURKEE, HEATH, & CO.
Call special attention to their fine
LINEN STOCK
of Gilbon, Nicholson, Richardson & Mathers Co.'s manufacture:
DAMASK AND SNOW-DROP
NAPKINS AND DOILIES,
DAMASK AND SNOW-DROP
TEA AND LINEN CLOTHS,
DAMASK AND SNOW DROP
TABLE LINEN,
IRISH AND HUCK DIAPERS,
FRENCH AND HUCK TOWELLING,
RUSSIA AND AMERICAN CRASH,
IRISH LINENS, &c.
In this department may also be found 10-4, 11-4, and 12-4 MARSEILLES SPREADS, Fancy TEA CLOTHS, NAPKINS, &c., TABLE and PIANO COVERS, &c.
All of which we offer at
UNUSUAL LOW PRICES.
DURKEE, HEATH, & Co.,
n11 107 Fourth st., between Market and Jefferson.

NOTICE.
I HAVE associated with me in the General Insurance Business Mr. Jonathan Pearce, of this city.
Louisville, October 25, 1858. W. F. BULLOCK.

W. F. BULLOCK. JONATHAN PEARCE.
BULLOCK & PEARCE.
General Insurance Agents,
Office 435 Main St., over W. H. Stokes' Store.
FIRE, Life, Cargo, and Steamboat Hull risks taken in the following reliable Companies, severally authorized to do business from the Auditor of the State to transact business under the new Insurance Law of Kentucky:
METROPOLITAN FIRE INSURANCE COMPANY of New York. Cash Capital and Surplus $[illegible]
HOPE FIRE INSURANCE COMPANY of New York. Cash Capital and Surplus [illegible]
PHILA. FIRE AND LIFE INSURANCE COMPANY of Phila. Cash Capital and Surplus [illegible]
EXCHANGE MUTUAL INSURANCE COMPANY of Phila. Cash Capital and Surplus [illegible]
UNITED STATES LIFE INSURANCE COMPANY of New York. Cash Capital and Surplus 450,000
Strict attention given to business and the interests of our customers, and losses promptly adjusted at our office.
BULLOCK & PEARCE.
Louisville, Oct. 25, 1858. oct25 dtf

THE LIVER
INVIGORATOR!!!
PREPARED BY DR. SANFORD,
Compounded Entirely from GUMS,
IS ONE OF THE BEST PURGATIVE AND LIVER MEDICINES now before the public.
These Gums remove all morbid or bad matter from the system, supplying in their place a healthy flow of bile invigorating the stomach, causing food to digest well, purifying the blood, giving tone and health to the whole machinery, removing the cause of the disease—effecting a radical cure.
Bilious attacks are cured, and, what is better, prevented by the occasional use of the Liver Invigorator.
One dose after eating is sufficient to relieve the stomach and prevent the food from rising and souring.
Only one dose taken before retiring, prevents nightmare.
Only one dose, taken at night, loosens the bowels gently and cures costiveness.
One dose, taken after each meal, will cure Dyspepsia.
One dose of two teaspoonfuls will always relieve Sick Headache.
Only one dose immediately relieves Colic, while
One dose often repeated is a sure cure for Cholera Morbus and a preventive of Cholera.
Only one bottle is needed to throw out of the system the effects of medicine after a long sickness.
One bottle taken for Jaundice removes all sallowness or unnatural color from the skin.
One dose taken a short time before eating gives vigor to the appetite and makes the food digest well.
One dose often repeated, cures Chronic Diarrhœa in its worst forms, while Summer and Bowel Complaints yield almost to the first dose.
A few bottles will cure Dropsy by exciting the absorbents.
We take pleasure in recommending this medicine as a preventive of Fever & Ague, Chill Fever, and all Fevers of a Bilious Type. It operates with certainty, and thousands are willing to testify to its wonderful virtues.
All who use it are giving their unanimous testimony in its favor.
Mix water in the mouth with the Invigorator and swallow both together.
PRICE ONE DOLLAR PER BOTTLE.
DR. SANFORD, Proprietor,
No. 345 Broadway, New York.
Retailed by all Druggists. Sold, also, by
RAYMOND & TYLER,
No. 74 Fourth street, Louisville, Ky.
oct23 jd eod&weowly

LIFE SIZE PHOTOGRAPHS,
Melainotypes, Daguerreotypes, &c.,
Main st., bet. Fourth and Fifth.
HARRIS'S GALLERY.
sep21 dly&wly

PAINTING
JNO. H. HOWE has removed to his old stand, No. 214 Green street, three doors from Fourth, where he is prepared to attend to all kinds of House, Sign, and Fancy Painting, Glazing, Graining, Marbling, &c., in the very best manner, at shortest notice and at prices to suit the times.
Mixed Paints of all colors, Glass, Putty, &c., kept constantly on hand and for sale.
Glazing done to order.

JAMES E. SMITH,
CARD & SEAL ENGRAVER
No. 71 Third st., east side,
BETWEEN MAIN AND MARKET STREETS
Louisville, Ky.
Visiting Cards neatly Engraved and Printed. jendly

NEW SEED.—Clover Seed;
Timothy do;
Herds Grass do;
Orchard Grass do;
[illegible] do;
Just received and for sale at the Agricultural Implement and Reaper Warehouse, Main street, between Sixth and Seventh, Louisville, Ky.
sep14 d&w H. B. HOWARD.

(1.)
A NEW STYLE. PRICE $50.
GROVER & BAKER'S
NEW AND ELEGANT
FAMILY SEWING MACHINES,
97 Fourth st., Louisville.
495 Broadway, New York.
The Grover & Baker Sewing Machines [illegible] the two best Machines in use. One makes the *Shuttle* or *Lock Stitch*, a stitch well adapted
for every [illegible] that are not to be washed; and is [illegible] other is a new Machine making the [illegible] Grover & Baker Stitch over the Lock Stitch that is Locked.
The Machine is a great improvement upon all previous Machines for family use.
☞SEND FOR A CIRCULAR.☜
oc d&wtf

W. W. WELLS,
(LATE OF HISKELL & WELLS,)
Merchant Tailor,
Henning & Speed's Building, Jefferson st., bet. Fourth and Fifth sts., next to Court House,
LOUISVILLE, KY.
THE undersigned takes pleasure in informing his friends and former patrons that he is now opening at the above stand a new and splendid stock of FASHIONABLE CLOTHS, CASSIMERES, and VESTINGS, which he is prepared to manufacture to order in his own peculiar and approved style, and he hopes all persons desiring a neat fit will inspect his stock before purchasing elsewhere.
sep14 d&wm W. W. WELLS.

DUMESNIL & McILVAINE,
NEW YORK.
D. A. DUMESNIL. SILAS W. MILLER.
DUMESNIL & CO.,
LOUISVILLE,
COMMISSION MERCHANTS.
CASH advances made on consignments of Western Produce to the [illegible] in New York [illegible]
sep [illegible] DUMESNIL & CO. & Weld.

STAPLE GOODS.
Departments Nos. 2 and 3.
DURKEE, HEATH, & CO.
Are now in daily receipt of a large and superior stock of
Staple Goods
from the very best manufacturers and at such prices as will enable us to offer the LARGEST and CHEAPEST RETAIL STOCK in the market.
SHEETINGS AND SHIRTINGS
of the best brands and in the various widths.
PRINTS
of every kind, excellent fabrics, choice patterns.
FLANNELS,
English, French, and American, in different colors.
HOSIERY AND UNDERWEAR.
A magnificent assortment for gents' and ladies' wear.
BROADCLOTHS,
CASSIMERES & VESTINGS
of superior French and American make and of the newest styles in all styles.
We invite particular attention to these goods.
DURKEE, HEATH, & CO.,
n11 107 Fourth st., between Market and Jefferson.

MEDICAL AID FOR THE POOR
PERSONS who are indigent [illegible] will be treated gratuitously, at the Clinical rooms of the Kentucky School of Medicine, on the corner of Fifth and Green streets. [illegible] of the Faculty will be in attendance daily at 9 A. M. aug 7 d

PIANOS
VERY CHEAP FOR CASH
AT
TRIPP & CRAGG'S,
106 Fourth st., between Market and Jefferson.
sl d&m LOUISVILLE, KY.

FIRE, MARINE, & LIFE
Insurance Agency.
JAMES E. TYLER & CO.,
Office N. E. corner Main and Bullitt sts.,
Southern Bank of Kentucky Buildings,
LOUISVILLE, KY.
WE ARE AGENTS FOR THE FOLLOWING COMPANIES, the standing and responsibility of which we have made a careful personal investigation, and we feel authorized to represent them as undoubted:
DELAWARE MUTUAL SAFETY INSURANCE COMPANY, Philadelphia. Cash Capital and Surplus ..... $[illegible]
HOWARD FIRE INSURANCE COMPANY of New York. Cash Capital and Surplus ..... $[illegible]
HARTFORD INSURANCE COMPANY of Hartford, Conn. Cash Capital and Surplus ..... $[illegible]
ATLANTIC FIRE AND MARINE INSURANCE COMPANY of Providence, R. I. Cash Capital and Surplus ..... $[illegible]
NORTHWESTERN INSURANCE COMPANY of New York. Cash Capital and Surplus ..... [illegible]
ETNA INSURANCE COMPANY of Cincinnati. Cash Capital and Surplus ..... [illegible]
LAMAR FIRE INSURANCE COMPANY of New York. Cash Capital and Surplus ..... $[illegible]
ARCTIC FIRE INSURANCE COMPANY of New York. Cash Capital and Surplus ..... $[illegible]
UNION MUTUAL LIFE INSURANCE COMPANY of Boston. Cash Capital and Surplus ..... $[illegible]
aug31 dendtf

By State Authority.
Choice First Class Insurance
BY THE

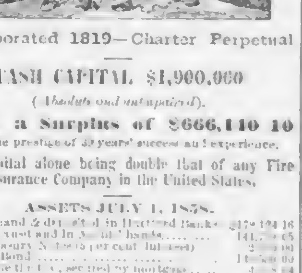

Incorporated 1819—Charter Perpetual
CASH CAPITAL $1,900,000
(*Absolute and unimpaired*).
With a Surplus of $666,140 10
And the prestige of 39 years' success and experience.
The Capital alone being double that of any Fire Insurance Company in the United States.
ASSETS JULY 1, 1858.
[illegible]
TOTAL LIABILITIES.
Unsettled Claims not due .... $[illegible]
Fire and Inland Navigation Risks
Accepted at terms consistent with solvency and fair profit.
LOSSES EQUITABLY ADJUSTED AND PROMPTLY PAID.
Upward of $11,000,000 of Losses
HAVE BEEN PAID BY THE ÆTNA INSURANCE COMPANY IN THE PAST 39 YEARS.
Organized on a NATIONAL basis, with agencies in the principal cities and towns, [illegible]
W. S VERNON, Agent.
☞Office in Louisville No. 431 Main street, between Wall and Bullitt streets.
W. H. BEACH, Agent, Jeffersonville, and
WM. M. LEWIS, New Albany, [illegible]

LEA & PERRINS'
CELEBRATED
WORCESTERSHIRE SAUCE,
PRONOUNCED BY
Connoisseurs
TO BE THE
ONLY GOOD SAUCE
And applicable to
EVERY VARIETY
OF DISH.
EXTRACT
of a Letter from a Medical Gentleman
At Madras
To his Brother
at Worcester,
May, 1851
"Tell Lea & Perrins that their sauce is highly esteemed in India, and is, in my opinion, the most palatable as well as the most wholesome Sauce that is made."

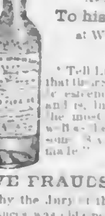

EXTENSIVE FRAUDS.
The only Medal awarded by the Jury of the New York Exhibition for Foreign Sauces was obtained by LEA & PERRINS for their WORCESTERSHIRE SAUCE. The world-wide fame of which having led to numerous *forgeries*, purchasers are requested to see that the names of Lea & Perrins are upon the *wrapper, label, stopper, and bottle.*
Lea & Perrins will proceed against any one infringing either by manufacturing or vending spurious Sauces, and have instructed their correspondents in various parts of the world to advise them of any infringements.
Sole Wholesale Agents for the United States,
John Duncan & Sons,
405 Broadway, New York.
A stock always in store. Also orders received for direct shipment from England. aug 12 eodly

LOUISVILLE STOVE, GRATE, & HOLLOW WARE FOUNDERY,
West side Sixth street, one door below Main.
WRIGHT & BRIDGEFORD
MANUFACTURERS OF
Stoves, Grates, & Hollow Ware
TIN, COPPER, AND SHEET IRON WORK.
Importers and Dealers in
ALL ARTICLES APPERTAINING TO THE TRADE [illegible]
TIN PLATE
ROOFING TIN,
BLOCK TIN, SHEET IRON, SHEET COPPER,
AND SHEET AND BLOCK ZINC, &
ALSO TINNERS' TOOLS AND MACHINES

We are constantly making and have now on hand the [illegible]
NEW IMPROVED KITCHEN COOKING RANGE,
[illegible]
WRIGHT & BRIDGEFORD.

LOUISVILLE CHEMICAL WORKS,
Corner High and Thirteenth streets.
J. LAWRENCE SMITH, Proprietor. WILSON & STARBIRD, Sole Agents
THESE Works are now completed and in successful operation. [illegible] PURE CHLOROFORM, [illegible] &c.

WANTED.
WANTED
FOR THE UNITED STATES ARMY,
ABLE BODIED, UNMARRIED MEN [illegible]
[illegible]

WANTED
A NEGRO GIRL [illegible] good character. [illegible]
J. W. CRAM [illegible]

Wants.
20 [illegible] E. R. DEAN [illegible]

OWNERS WANTED
FOR 4 bales Hope, marked [illegible]
[illegible]
If not called for, they will be sold to pay charges.
[illegible] FRANK CARTER [illegible]

WANTED.
UNINCUMBERED IMPROVED AND UNIMPROVED CITY PROPERTY, ILLINOIS AND INDIANA LANDS, for which I will pay [illegible] in Merchandise or [illegible]
aug11 d7m Sixth st., between Main and Market.

Tin Foil & Metallic Cap
MANUFACTORY,
No. 38 Crosby street, New York.
JOHN J. CROOKE & CO.
Are manufacturing under their Patent
ROLLED TIN FOIL,
PLAIN, PRINTED, OR EMBOSSED,
[illegible]
FINE CUT AND CAVENDISH TOBACCO, CHEESE, SPICES, &c.
THIN BEATEN FOIL, all sizes, superior in thickness and strength to the imported article.
METALLIC CAPS.
for sealing bottles, Jars, &c., stamped with any name desired.
Music Plates, Solder, Type, and Britannia Metals.
[illegible]

Baltimore Oysters---Importing House.
OYSTERS.
I AM now [illegible]
[illegible]

CLOAKS, SHAWLS,
EMBROIDERIES,
Collars, Sets, and Sleeves,
HANDKERCHIEFS, &C.
Department No. 4.
DURKEE, HEATH, & CO.
[illegible]
CASHMERE MANTLES AND MAGIC SHAWLS,
GOLD MEDAL AND WOOL SHAWLS,
INDIA AND BROCHA SHAWLS,
CASHMERE AND CHENILLE SCARFS
London, Paris, and Vienna
VELVET, CLOTH, AND COIFFURE CLOAKS,
Collars, Sets, Sleeves, Hdkfs,
SKIRTS, WHITE GOODS, &c., &c.,
at prices [illegible]
DURKEE, HEATH, & CO.,
n11 107 Fourth st., between Market and Jefferson.

H. WORCESTER'S
PIANO-FORTE MANUFACTORY AND WAREROOMS,
Corner Fourteenth street and Third avenue,
New York.
[illegible]

INSURANCE OFFICE.
WM. S. VERNON & SONS,
GENERAL INSURANCE
AGENTS.
Office over White & Young's Banking Office, east side of Main, between Fourth and Bullitt streets,
No. 491,
LOUISVILLE, KY.
WE are prepared to [illegible]
ÆTNA INSURANCE COMPANY OF HARTFORD, CONN.
PHENIX INSURANCE COMPANY OF HARTFORD, CONN.
CITY FIRE INSURANCE COMPANY OF HARTFORD, CONN.
CONWAY INSURANCE COMPANY OF CONWAY, MASS.
LAFAYETTE FIRE INSURANCE COMPANY OF NEW YORK.
NEW YORK LIFE INSURANCE COMPANY OF NEW YORK CITY.
[illegible]

PRIVATE MEDICAL DISPENSARY.

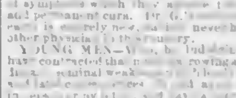

DR. GATES [illegible]
[illegible]
H. GATES, M. D.
aug19 d&w

DICKSON & GILMORE
Importers of Guns and Fishing Tackle,
WHOLESALE AND RETAIL,
No. 52 Third street, near Main, Louisville, Ky.

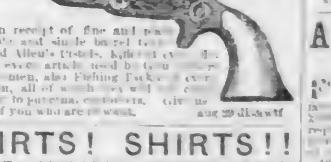

ARE in receipt of fine and [illegible] double and single barrel [illegible] Colt's and Allen's Pistols [illegible]
aug 29 d&wtf

SHIRTS! SHIRTS!!
MADE TO ORDER BY MEASUREMENT AND WARRANTED TO FIT.—[illegible]
MRS. E. BOWLING.
[illegible] 101 Fourth st., bet. Market and Jefferson.

PILES—PILES—CURED!
I HAD been afflicted for years with this most painful of all diseases. Mine was a case of most violent character. About a year ago a friend told me that Dr. Price could cure me. I went to him and I [illegible] two weeks he cured me. I have no doubt the cure is radical. I am living with Morris & Co., wholesale druggists, Main street, Louisville, where I can be seen at any time—a cured man. ADAM BAHN.

FOR SALE OR RENT.
Valuable Building Lot Cheap.
[illegible]

FOR SALE.
10 [illegible]

For Rent.
[illegible] DWELLING HOUSE on Walnut street, between [illegible]
HENRY PIRTLE.

Administratrix Sale.
Jefferson County Farm, Negroes, Stock, &c., for Sale.
WILL be [illegible]
[illegible]

For Sale.
[illegible]

EDUCATIONAL.
Kentucky School of Medicine,
LOUISVILLE, KY.
[illegible]
FACULTY.
[illegible]
[illegible] Dean of the Faculty.

LADIES'
CASHMERE AND WOOL
DRESS GOODS.
DURKEE, HEATH, & CO
DEPARTMENT No.
We invite special attention to this number one department in our extensive house, complete, as it will continue to be throughout the
FALL SEASON,
of
Plain and Figured Cashmeres,
Plain and Figured DeLaines,
Plain and Figured Valencias.
MERINOES
of the best French manufacture in every variety of color.
GALA AND WORSTED PLAIDS
[illegible]
Bombazines, Alpacas, &c.,
[illegible]
DURKEE, HEATH, & CO.,
[illegible] Market and Jefferson.

Charles' London Cordial Gin,
THE ORIGINAL AND ONLY [illegible] IMPORTED.

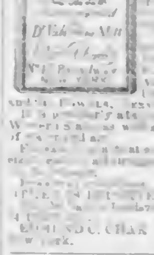

[illegible]
General Agent, 40 Broadway.

SCHROEDER & LAVAL,
[illegible] COLOGNE [illegible]

THE ADAMS EXPRESS COMPANY
(Office 545 Main street, Louisville)
[illegible]
EXPRESS LEAVES:
[illegible] Jeffersonville, Indianapolis and [illegible]
[illegible] for Vincennes, Evansville, Cairo [illegible]
[illegible] for Frankfort and Lexington;
[illegible]
A. JONES, Agent.

[illegible] JAMES L. SPALDING,
HANCOCK & EASUM,
GENERAL COLLECTING AGENCY.
[illegible] made through prompt and reliable [illegible] part of the United States.
[illegible] references given upon application.

A Substitute for Potash,
CONCENTRATED LYE.
FOR MAKING SOAP WITHOUT LIME, AND AT A [illegible]
[illegible]
Manufactured by the Pennsylvania Salt Manufacturing Company, Pittsburg, Pa., who also manufacture and offer to the trade the following articles guaranteed of the very [illegible]
CAUSTIC SODA, for soap makers; BLEACHING POWDERS;
SODA ASH; CHLORIDE OF LIME;
REFINED SODA ASH; MANGANESE;
SAL SODA; SODA SALERATUS;
[illegible] MURIATIC ACID;
[illegible] NITRIC ACID;
Warranted pure refined snow white TABLE, DAIRY, and PORK-PACKERS' SALT, the only perfectly pure Salt made in the United States.
For sale by all Druggists and Grocers in the country.
aug12 deod&w

WEDNESDAY, NOV. 10, 1858, 1 A. M.

See Reading Matter on First Page.

☞See first page for city advertisements.

☞The National Convention of Locomotive Engineers will meet to-day. The sessions will be held at the Central Hall, on Market street, between Fourth and Fifth. Quite a number of delegates have already arrived. Mr. S. W. Swift, a resident engineer, who was appointed by the National Convention held in New York last year to make all necessary arrangements, has been most energetic in the duties assigned him.

THEATER.—We were premature in announcing the Three Fast Men for last night, when the Misses Western performed in Green Bushes, but this evening the new local drama will be produced. It has been very attractive wherever performed. We have seen them in one or two pieces of the standard drama, with which we are greatly pleased. They appear to have much natural talent, and are luxuriant in the development of fun. These charming young girls have a glorious future before them, if they will adhere to the "classic," and avoid the dangerous error of producing "sensation pieces," which may attract audiences but cannot elevate the public taste.

LECTURES ON THE MAMMOTH CAVE.—Professor Wright, of the Kentucky School of Medicine, will soon offer to our citizens a rare feast of amusement and instruction. It will be seen from his advertisement that he will deliver five lectures on the Mammoth Cave in the hall of the Institute, fully illustrating them by drawings, experiments, and a fine collection of Cave specimens. The subject is one of extraordinary interest, and Professor Wright is unquestionably more familiar with it than any other man in the world.

THE MASONIC FRATERNITY OF THE CITY OF LOUISVILLE.—It will be observed by reference to our advertising columns that a call has been made for the assembling of the Sons of Light at the Masonic Temple, this evening at half past 7 o'clock. This is an important meeting, and the fraternity and stockholders are particularly invited to attend. The meeting will be one of great interest to the craft, and the attendance of the Most W. G. M. Hobbs, Morris, Past Grand Masters Wingate and Swigert, and other Grand Masters, together with the attendance of Col. Holmes, Grand Treasurer, will doubtless secure a large audience on this occasion. This call is not designed to exclude any who feel an interest in the success of the craft, or their benevolent designs.

ROBBERY—ARREST OF THE THIEVES AND RECOVERY OF THE PROPERTY.—For some time past a young couple, strangers in the city, have been attracting the attention of the police. They have been closely watched, and it was ascertained that they stopped at a private boarding house. A few days ago Mr. I. H. Nelson hired the woman, who gives her name as Mary, as a house servant. At night she remained at her husband's boarding house, who says his name is Charles Bliss. Last evening about 8 o'clock Mary disappeared from Mr. Nelson's house and so did Miss Nelson's watch, which had her name on it, a cross, and a pair of bracelets. Officers Kirkpatrick and Priest were informed of it, and, after making some inquiries, concluded that Mary and her husband had taken passage on some boat at Portland. Thither they repaired in a buggy, and seeing the Woodford lying at New Albany, they crossed the river in a skiff and boarded her, and found the pair in the cabin. They indignantly denied the charge when they were arrested, brought across in a skiff with their packages and lodged in jail. Their persons were searched by Kirkpatrick, but none of the stolen articles found. In the mean time Priest overhauled their packages, which consisted of a traveling trunk and hand trunk, and at the bottom of one of them were found the stolen articles. Bliss and his wife were then locked up. Both the man and the woman are young and both rather agreeable in appearance. The officers who made the arrests deserve credit for them.

HOGS.—Messrs. Huffman, Duncan, & Co. opened the ball yesterday. They killed about 500 head. If the weather is favorable to-day, other houses will commence. The market is very firm. For particulars we refer to our commercial reports.

☞The banks yesterday made some change in the rates of New Orleans time bills. Four month bills are now 1½, five months 1, and six months 1½, interest off, and divide on the half month.

☞A lady lost a Victorine yesterday in a walk between Tenth and Chestnut and Seventh and Green. If the finder desires to make a young girl perfectly happy, he can do so by returning it to this office, for which he will receive hearty thanks and any adequate reward he may demand.

☞Mrs. Dennis McMahon is at the Louisville Hotel, and will, in the course of the week, give an entertainment of dramatic and classical readings. This lady is well known as one who has left the retirement of home, which she graced so admirably, to form a "passional attraction" for the stage. We have never had the pleasure of hearing her, but if an enthusiastic love of histrionic art can beget success, she should attain a preeminent position.

DROWNED.—On Monday morning a man fell from a coal boat above the ferry landing and immediately sunk. Some of the hands on the ferry went to his rescue in a skiff, but to no avail. His hat was recovered, but had no name on it by which the unfortunate man might be identified.

ACCIDENT.—Yesterday a workman in Mr. W. A. Richardson's [illegible] manufactory, named Jacob Smith, fell through a hatch in the third story down to the first floor of that building, and was killed.

A HUMAN SKELETON FOUND.—In digging a cellar in a back yard above the old [illegible] building, yesterday, the workmen found the skeleton of a man, very much decomposed, at the depth of three feet. A physician had formerly a private dissecting room in that building, and it is supposed that it had been taken from it.

☞Mr. S. G. Henry will sell on Saturday at noon the splendid new warehouse and ground above the Galt House, and a large and convenient smoke-house immediately in the rear of it and fronting on Washington street. Both buildings were erected last year by the firm of Mitchell & Co.

SUICIDES.—Our New Orleans exchanges contain accounts of two shocking suicides. One was Mr. R. B. Chilton, formerly a partner in the house of Peter Maxwell & Co., professor of geology in the University of Louisiana, and a gentleman of high character and attainments. He inflicted about twenty serious wounds on different parts of his person. He was much respected. Pecuniary difficulties are assigned as the cause.

The other suicide was a young man named J. B. Miller, a printer recently from Illinois. He left a note assigning as a reason for the act poverty and want of employment.

POLICE PROCEEDINGS.—*Tuesday, Nov. 9.*—Alfred, a slave of Theodore Brown, stealing a copper boiler from C. N. Carder. Ordered to receive fifteen stripes.

Thos. Flynn, drunk and vagrancy. Bail in $100 to answer. Workhouse.

Sarah McBride, drunk and disorderly conduct. Bail in $100 for three months. Workhouse.

☞Messrs. White & Young received a dispatch yesterday stating that the bills of the Atlantic Bank of Portland, Maine, had been thrown out by the New York Brokers.

☞Charley Rufer, of the St. Charles, has received another consignment of clams from Baltimore, which will be served up in the shape of soup at lunch this morning.

THE ALLEGED RUSSIAN RAILROAD FRAUDS.—Mr. Joseph Harrison, Jr., one of the American company employed to build the great Russian railroad between Moscow and St. Petersburg, has published a letter in the Philadelphia papers, in which he refutes at length the charges of fraud brought against the company in the London Daily News.

☞The Washington correspondent of the Journal of Commerce says that Mr. Reed's conduct of his mission is highly approved by the country and the executive, and it is said that he will have the offer of the mission to London.

☞The splendid old line of battle ship Pennsylvania, one of the largest ships in the world, is in her berth in the stream. She is pierced for 120 guns, and was built in Philadelphia in 1837. She never was at sea, except when coming from the above place to Norfolk, where she has been lying for years, presenting a sorry picture of the wisdom of officials, who could conscientiously expend half a million of money on a vessel, and then convert her into a permanent guardship, when a condemned corvette would answer all requirements just as well.

☞Judge Bicknell has decided in the Floyd (Ind.) circuit court that the silver coin, issued since 1853, was not a legal tender, and furthermore, that a quantity of bank notes presented together for redemption must be considered as one demand, and if over $5, must be paid in gold. A similar decision has been heretofore made by another circuit judge of Indiana.

☞The gross receipts of the Louisville and Nashville between Nashville and Gallatin during the first month's operation amounted to $3,093 33. Its business was steadily increasing.

☞A Mr. Thompson has just been mulcted in damages of 7,500 in the Gallatin (Tenn.) circuit court, for seducing Miss Clendenning.

☞Only four Administration men have been elected to Congress from New York, and the seat of one of these (Sickles) will be contested. The Lecompton members elect are all from New York city. The Tribune gives returns (partly estimated) from the entire State, showing a plurality for Morgan of over 17,000. The Anti-Lecompton majority, as indicated in the Congressional elections, is over 60,000.

☞Hughes, the great defeated, is said to be intriguing for the "place" of Gov. Wright, as Minister at Berlin. The latter is set down as a Douglas man—besides showing a vulgar taste for hominy, and a most undemocratic indifference to strong drinks.

☞The aggregate of deaths from yellow fever, in New Orleans, from June 27th to October 31st, inclusive, 4858.

☞Five men were poisoned at Cincinnati by drinking whisky mixed with a kind of root making it bitters. One of them named Tildboster died.

WEATHER REPORT.

NOVEMBER 9, 1858.

BAROMETER			THERMOMETER			
7 A. M.	2 P. M.	9 P. M.	7 A. M.	2 P. M.	9 P. M.	Mean.
29.12	29.07	29.03	40	48	40	43

WINDS			DEW POINT.	REL. HUMIDITY
7 A. M.	2 P. M.	9 P. M.	2 P. M.	2 P. M.
S. W.	S. W.	S. W.	34	59

Remarks.—Cloudy; sprinkling rain at intervals.

RIVER AND STEAMBOAT MATTERS.

The river had risen two inches in the twenty-four hours ending last evening. Boats drawing 4½ feet water could go through the canal. At Pittsburg it was falling and at Cincinnati it was at a stand yesterday. There is therefore no prospect of a further rise here. The weather continues cloudy.

The Moses McLellan.—This fine packet arrived last evening, and to Mr. Steele, her clerk, we are indebted for an interesting memorandum. The McLellan will leave for Memphis this evening. She has beautiful and well furnished cabins, and her two chief officers, Capt. Mason Erwin and Mr. Wm. Steele, take the best care of those who travel with them. She will also take passengers for New Orleans and transfer them at Cairo to the fine steamer Woodford. Passengers leaving on the railroad on Friday morning will also reach Cairo in time for the Woodford.

The Osceola.—This is a small new packet built here for one of the Southern rivers. She is now at the wharf loading and will get a fine load. She is advertised to leave to-day.

The Benefit and Union are up for Green river to-day.

The Kentucky is the mailboat for Cincinnati.

The freight left by the Martha Putnam on the bank below has been all received here in good condition. Capt. McGill, who was sent by the underwriters to take charge of it, returned yesterday.

The Alice is a new steamer just completed at New Albany for Capt. Hinckley for the Opelousas trade. She is 120 feet long, with 30 feet beam and 6 feet hold. Messrs. Howard, of Jeffersonville, built the hull; Lent, Smith, & Shipman, of New Albany, the machinery, and Hippie, Smith, & Co. the cabin.

The Illinois river packet company has purchased the steamer Brazil for $10,500 in stock.

Boats from below report that the wreckers had set on fire the H. D. Newcomb.

☞The trial of William Blakely, for obtaining money for a land warrant, under false pretences, which has been on trial at Pittsburg for some days past, resulted on Saturday in a disagreement of the jury.

THE ILLINOIS SENATORSHIP.—The Chicago Herald of Saturday is jubilant over the prospect that no Senator will be elected until 1860, as the Buchanan Democrats hold the balance of power in the Legislature. The Herald has received private dispatches from Cairo, Jonesborough, Shawneetown, and other points in Egypt assuring it of the election of *two* and probably *three* National Democrats to the Lower House, and assuring it also that three of the Democratic Senators holding over will beyond doubt oppose the reelection of Douglas. Added to this, it has "the assurance that several of the Senators and Representatives just elected, and supposed to be favorable to Douglas, will not support him, but will maintain the integrity of the Democratic party of the country by voting for Judge Breese, or some other good and reliable Democrat." The Herald adds:

This intelligence comes to us in such shape and from sources so reliable that we cannot doubt it—cannot doubt that Mr. Douglas will be defeated in his efforts to secure his reelection to the U. S. Senate.

The true friends of the Democratic party in the Legislature, rather than throw a fire-brand in the national council of the party, will so vote as to prevent the election of either Douglas or Lincoln, and leave the matter open until 1860, when the Democracy of the State will be better able to decide [illegible] with the fate of the Democratic party.

We congratulate the Spartan band of National Democrats in Illinois, and the Democracy of the country generally, upon this intelligence, and we are then they may rejoice in its truthfulness. *Douglas is defeated*, and the [illegible] party will be safe from his disorganizing efforts after the next session of Congress, which will finally close his Senatorial career. That is as it should be. Let every Democrat in the land rejoice.

Correspondence of the N. Y. Commercial Advertiser.

LONDON, October 23.

Some correspondence from India in the London Times, exposing and denouncing the manner in which many of the young British officers behave to the native population, has occupied the public mind, and aroused a general feeling of surprise and indignation. If the accounts thus given had been written by a foreigner and published abroad, every one would have repelled them at once as malicious and envious fictions.

Money continues in undiminished abundance. The rate in the stock exchange is 1 per cent. per annum. In the discount market it is 2 per cent.

PARIS, October 22.

The polemic in the French journals on the subject of the abduction of the Jewish child at Bologna, in Italy, and its retention by the Catholic Government at Rome, has become most violent. Indeed the discussion of this affair is the prominent event of the week. It is true that the French Government has addressed to the Pope a demand for the restoration of the child Mortara to its parents, and that this demand has been refused. The grounds of the refusal are these: The canons of the Romish Church recognize the right to abstract children from the parental protection where that protection is used to instill into the child doctrines calculated to send it to perdition. This being a fundamental principle in the doctrines of the Church, the Pope has no right to interfere; he can only execute the laws of the Church, he cannot change them. He regrets, it is said, his inability to interfere, because he knows that such an act is an offence against the parental authority, and an outrage to the conscience of the rest of the Christian world. But he refuses to act, because by so doing he would be overstepping the limits of his position, and would compromise himself with the Church over which he presides.

Here then we see the Romish Church claiming in the middle of the nineteenth century what it claimed in the most prosperous days of its existence: the authority of the Church over that of parents. We see this Church asserting the right to withdraw from Protestant parents their children for the purpose of instructing them in the Romish faith. It is not even true that the child of the Mortaras was baptized in the Catholic church, but only by a female domestic; yet according to the tenets of that Church it is a Catholic. The baptism was surreptitiously performed upon a child incompetent from its age to act otherwise than passively. But under any circumstance, is it not a gross and indefensible doctrine, in this age of enlightened and liberal opinions, to claim that a church has rights over parents in the person and the religious education of a child? The outrage seems so flagrant, that it is astonishing to see journals in liberal France defending it.

A distinguished priest at Paris has raised his voice against this outrage, committed on the common sense of the enlightened world, and on the good name of the Romish Church; but for this he has only drawn upon himself the abuse of his own church and journals. It is fair to believe, however, that at least a large proportion of the Romanists in France do not approve of the course of the church at Rome. The Emperor of France, it is believed, will not allow the matter to rest where it is. He will make another appeal, this time backed by the names of other Romish sovereigns, and in case of refusal will order the commander-in-chief of the French army in Rome to seize the child and restore it to its parents.

The murderers of the American missionaries at Jaffa, nearly a year ago, have been at last arrested; and are six in number. It is not yet known whether they will be tried at Jerusalem or given up to the American authorities.

A meeting of all the leading members of the house of Rothschild has just taken place at Paris to regulate their individual positions and to fix the conduct of the house for the next year. The Parisian ter, the Baron James Rothschild, is now the recognized head of the house.

The city of Trieste, on the Adriatic, has declared that all vessels coming from Mobile or Savannah shall be quarantined.

A Lake Erie schooner, 127 feet long and 10 feet draught, lately arrived at Hamburg, in 17 days from Quebec. She carries white cotton sails.

The woman who was some time ago arrested at Constantinople with four millions of counterfeit Turkish money in her trunk has just been brought up for trial, but the prisoner demands time to obtain testimony from the United States, which has been granted.

INQUEST No. 70.—Held on Southgate, between Sixteenth and Seventeenth streets, on the body of Jacob Smith, aged 55 years. The verdict of the jury was that the said Jacob Smith came to his death from the dislocation of his neck by a fall from the uppermost story of Richardson's factory, on Thirteenth street, between Chestnut and Magazine streets, on the morning of the 9th inst.

J. M. BUCHANAN, Coroner.

NEW STEAM FIRE ENGINE.—The new steam fire engine (Lee and Larned's) recently built for the city at the Novelty Works, was exhibited yesterday at Bowling Green, in presence of the Common Council and other members of the city government. The engine is a self-propeller, and supplies its own motive power through the streets, but the Empire Engine Co. assisted as an escort at the drag ropes. Steam can be raised to working pressure in from six to ten minutes; but it is intended that the steam shall be kept up at all times, so that the engine may start on a moment's notice. The cylinders are 7½ inches diameter and 15 inches stroke. The valves are operated by a stationary link and reversing lever, by means of which the steam may be cut off at any point in the stroke, giving the benefit of expansion in any desired degree, or may be instantaneously reversed. When the engine reaches the fire, the parallel rod, which act upon the driving wheels, can be disconnected, and the piston-rod then acts upon the pump alone. The pump (Cary's Patent Rotary Force Pump) is of the largest size, and discharges 4 6-10 gallons per revolution, and may be run with good effect at any speed from 50 revolutions per minute up to 225. At its ordinary rate of working, the pump will throw out from 600 to 700 gallons per minute, or its equivalent in smaller streams, giving a velocity sufficient for a horizontal jet of 200 feet and upwards. The performance of the engine was entirely successful, and excited great admiration from the large crowd of people who were present. Nozzles of 1, 1½, and 1¾ inches, were used, and streams were thrown perpendicularly about 200 feet. The members of 42's Engine Co., who managed the hose, ascended a high roof in the vicinity, and from that altitude threw a large, strong stream more than 100 feet high. The largest stream (1¾ inch) was projected with tremendous force, and nearly tore off the branches from the trees in the Bowling Green. The engine cost about $8,500. It got into sundry holes, and stuck fast; it also got out of water, and consequently out of steam, and came to a stand. Further experience in its management may, however, obviate these difficulties, and render the introduction of our steam fire engines a decided success.—*N. Y. Jour. Com.*

LATEST FROM THE GOLD REGIONS.—Mr. Elsbach, one of our Westport merchants, arrived on Tuesday from Salt Lake. The gold fever had reached the city of the saints before he left, and many had started for the mines, and more were preparing to leave. Mr. Elsbach came by way of the Cherry Creek diggings, in order to satisfy himself as to the truth of the reports which had reached Salt Lake City. He found a number of men at the mines and in their vicinity, who were unable to do anything for want of tools. The Georgia Company, under Green Russell, however, were hard at work, and were realizing from $5 to $16 per day, with picks, pans, and shovels, to the man.

Mr. Elsbach is fully satisfied as to the richness of the deposits, and says they will pay as well as any yet discovered.

We have not time to-day to go into a detailed statement as furnished by Mr. Elsbach, but will do so at the earliest date. He expects to be in town in a few days, when we will give a more detailed account. The great fact—the gold—is now beyond a doubt.—*Kansas City Jour. of Com., 4th.*

The India trade is reviving at Boston. A large fleet has recently arrived from India ports, and many more vessels are on the way from Calcutta, Manilla, &c., and most of them will be due shortly. At Calcutta, Sept. 8, 15 ships were loading for Boston; and from Aug. 23 to Sept. 8, 10 ships more had sailed for this port. At the other East India ports, such as Singapore, Batavia, Padang, Penang, &c., a number of vessels were loading for Boston.

A REMARKABLE CASE OF DISHONESTY.—A most singular case of dishonesty on a large scale by an humble employee in a mercantile house has just been brought to light in Chicago. And even in magnitude this fresh instance of a knavish employee is not without a precedent in a city where a merchant, not many months ago, awoke one morning to the consciousness that a fully equipped first class hotel structure, five stories high, and thoroughly appointed for the excellent business it has since done, had been built with stealings from his money drawer and stock in trade by one of his clerks.

Some months ago, at an early hour after the usual closing of our Lake street dry goods stores for the evening, an alarm of fire was sounded for the First District, and the salesroom of Messrs. Thompson & Wetmore, a dry goods and silk house, was found to be on fire. The shutters and doors were forced and the premises deluged with water, the fire being extinguished without extended progress, though it included in more or less serious loss and ruin both the lower story and the silk and shawl room in the second story, having been at work upon the stair case, the flames thus invading both rooms.

Information reached Bradley, the detective, that a German named Frederick Gross, and employed as a porter in Thompson & Wetmore's store, was selling large quantities of dry goods in the shape of silks, velvets, flannels, blankets, hosiery, gloves, buttons, and various other articles, at about half cost to various tailors and small dealers in the city, and had also peddled to a large extent in the country among the farmers. Captain Bradley visited his house on Friday, and found there $600 worth of goods of every description, packed away in trunks, boxes, carpet bags, and in every available place.—He was subsequently arrested, and acknowledged taking the goods.

It is believed that his operations extended over a period of three years, and reached an extent of $10,000, though he himself "thinks he did not take quite as much as that."

Since his arrest facts have been discovered which lead to the belief that Gross has added to the list of his crimes the firing of the store of his employer as above, to conceal a deficiency in the silk department.

Gross was examined and fully committed in default of $1,500 bail.

Nothing to Eat for Fifty-three Days.—We yesterday met Mr. John Saaddock, of Cameron, a gentleman well known in this community, and who we mentioned some time ago as afflicted with a paralytic stroke. It is now fifty-three days since he has taken any nourishment through the medium of swallowing. All the food he takes is in liquid and introduced into the stomach by passing a small hose down his throat. Mr. S. has perfect possession of all his faculties and enjoys general good health, but is unable, owing to the paralytic having affected the right side of his throat, to swallow anything whatever. He has reasons to believe that the worst of his affliction is now over, and that ere long he will be restored to perfect health.—*Wheeling Times, Nov. 2.*

The Case of Mrs. Cora L. V. Hatch.—It is currently reported in the circle of Spiritualists, that the difficulties existing between Mrs. Cora L. V. Hatch, the celebrated trance lecturer, and her husband, have been adjusted upon a basis of separation. The matter was referred by mutual agreement to three eminent gentlemen of New York, who were identified with Spiritualism, both Mrs. Hatch and her husband agreeing to abide their decision. After a hearing, the referees decided in favor of the separation, and that Mrs. Hatch be paid $700 by her husband. It is said that the net receipts of the lady's lecturing tour has amounted to $6,000.

DIED.

In this city, on the 9th inst., JOHN H. KEAN, in the 5th year of his age.

The funeral will take place this 10th inst., at 2 o'clock P. M., in the Christian Church, corner of Fourth and Walnut streets.

☞The friends and acquaintances are requested to attend without further notice.

New Orleans and St. Louis papers please copy.

Marshal's Sale.

Catlunn Vansickl against Et Vansickl. In Chancery, No 14,668.

BY virtue of a decree of the Louisville Chancery Court, rendered in the above cause, the undersigned or one of us will, on Monday, the 15th of November, 1858, about the hour of 11 o'clock A. M., sell at public auction, to the highest bidder, at the Court House door, in the city of Louisville, on a credit of six months, a negro slave named JOHN.

The purchaser will be required to give bond, with approved security, bearing interest from the day of sale until paid.

W. C. D. WHIPS, M. L. C. C.
JAS. G. BALLE, Deputies.
THO. A. MORGAN,
n10 d1t

Administrator's Sale.

AS the Administrator of Davi S. Page, deceased, I will sell, at public auction, on Wednesday, November 17, 1858, at 10 o'clock A. M., on the premises all the Household and Kitchen Furniture, one Wagon, one Horse, two Rigs, three sets of Wagon Harness, and one set of Buggy Harness, on a credit of six months for all sums over $10, with approved security. WM. H. PAGE, n10 d3t Adm'r of David S. Page, deceased.

WEBSTER'S NEW GALLERY,

Over Hegan & Escott's,

IS a perfect TEMPLE OF ART, with SPLENDID RECEPTION ROOM, an elegant LADIES' DRAWING ROOM, and TWO OPERATING ROOMS, with Sky-Lights and high Side-Lights and every other convenience and facility for producing the most perfect Pictures.

PHOTOGRAPHS, Plain and Colored; BALLOTYPES; SPHEREOTYPES, AMBROTYPES, &c.,

Put up at short [illegible] WEBSTER & BRO.

PIG IRON.—300 tons Hot Blast, warranted No. 1, for sale, to arrive, by DAVIS & SPEED, Main st. n4

NAILS.—500 kegs Belmont for sale by CASTLEMAN & TORBITT, 532 Main st.

WHEAT FANS.—18 and 26 inch; also Bamborough's Patent Premium Fan Mills. For sale very low by G. W. BASHAW.

FRUIT TREES.

4,000 Apple Trees, 1 and 2 years old, assorted; [illegible] do. [illegible] years old, do.; 15,000 Dwarf and Standard Pear Trees.

Plum, Cherry, and Apricot Trees in great variety and abundance. Also, Shrubs, Evergreens, Flowers, Bulbs, Green House Plants, &c., &c. Orders promptly filled and warranted true to name. Trees put up in the most careful manner and best shipping condition. For sale, wholesale and retail, by G. W. BASHAW, Main, between Third and Fourth.

☞Liberal discount to the trade. n1

COFFEE.—[illegible] bags prime Rio; 50 " Laguayra; 25 " Cape, for sale by CASTLEMAN & TORBITT, 532 Main st. n1

NEW MOLASSES.—40 half bbls Plantation Molasses received per Tempest and for sale by MOORE, MURRAY, & HADEN. n2

SUGAR.—20 hhds prime new Sugar landing from steamer Tempest and for sale by ANDREW BUCHANAN & CO., Corner Second and Washington sts. n2

REMOVAL.

WE have moved to the large new fire-proof store-house above the Galt House, and will be glad to see our friends and customers. MOORE, MURRAY, & HADEN. n2

MOLASSES.—40 bbls prime new Molasses landing from steamer Tempest and for sale by ANDREW BUCHANAN & CO., Corner Washington and Second sts. n2

GRASS SEEDS! GRASS SEEDS!—We call the attention of farmers to our large stock of Grass Seeds, crop of 1858, consisting in part of 1,000 bushels stripped Bluegrass Seed, 1,000 " cleaned " 500 " extra cleaned Bluegrass Seed—perfectly clean, so as to be sown by a broadcast sower; 2,500 bushels Orchard Grass, [illegible] " Timothy, pure; Clover Seed, Lucerne, Hemp Seed, Canary Seed, &c., in quantities to suit. n2 d&wt PETER & BUCHANAN, 484 Main st.

GLEASON'S NEW WEEKLY LINE-OF-BATTLE SHIP can be had of F. MADDEN, Wholesale Agent, 97 Third street.

Subscriptions received and single copies for sale. Also, Agent for French's Modern and Standard Drama.

The latest Publications of the Day kept constantly on hand.

PREMIUM AGRICULTURAL IMPLEMENTS.—10 Cumming's Straw and Cornstalk Cutters; 100 Sanford's Straw Cutters, No. 1; 100 " " No. 2; 25 Railroad Wheelbarrows; Western Hand Corn Shellers; Reading's Power Corn Shellers, with and without cleaning attachment; Wooster Wheat Fan; Bransborough Wheat Fans; Broadcast Grass Seed Sowers. Which we offer to the trade and to purchasers in large quantities on liberal terms. ☞Catalogues sent by mail gratis on application. n2 d&w PETER & BUCHANAN, 484 Main st.

KRAUSER'S CIDER MILLS.—We are manufacturing and have these celebrated Mills constantly on hand. They are equally as good for pressing Grapes or Lard as for Apples. PETER & BUCHANAN, 484 Main street. n2 d&w

SATINETS.—25 cases assorted Satinets just received and for sale by JAMES LOW & CO., 418 Main st. o29

BUTTER AND CHEESE.—14 firkins fresh Western Reserve Butter; 80 boxes " " Cheese; Received per Jeffersonville Railroad and for sale by JOHN F. HOWARD. o29

TEAS.—A large and fine assortment of choice Black and Green Teas for sale wholesale and retail by J. T. LANHAM & CO., Importers of Teas, &c., 87 Third st. o29

SUNDRIES.—Preserved and fresh Fruits, Pickles, Catsups, Sauces, Mustards, Spices, Olive Oils, &c., for sale by J. T. LANHAM & CO., Importers of Teas, &c., 87 Third st. o29

FRUIT TREES!!

4,000 Apple Trees, 1 and 2 years old, assorted; [illegible]; 15,000 Dwarf and Standard Pear Trees.

Plum, Cherry, and Apricot Trees in great variety. Also, Shrubs, Evergreens, Flowers, Bulbs, Greenhouse Plants, &c., &c. Orders promptly filled, and warranted true to name. Trees put up in the most careful manner and best shipping condition. Also, Peach, Apple, and Cherry Seed for sale wholesale and retail, by J. D. BONDURANT, o29 363 Sixth street, near Main.

UTICA LIME.—I am prepared to fill orders for Utica Lime in barrels or bulk. J. D. BONDURANT, o29 363 Sixth street, near Main.

NET SHIRTS.—250 dozen wool Net Shirts; 150 " gray " 100 " Net Drawers; Just received and for sale by JAMES LOW & CO., 418 Main st. o29

SHAWLS.—2,000 Long Shawls, assorted; 500 Printed " 300 men's Long Shawls; Just received and for sale by JAMES LOW & CO., 418 Main st. o29

CASSIMERES.—20 cases small check Cassimeres, for boys, just received and for sale by JAMES LOW & CO., 418 Main st. o29

NEW MACKEREL.—10 half bbls No. 1; 45 packages No. 2, bbls, halves, qrs, and kits; 50 " large No. 3, bbls and halves; Just received and for sale by JNO. R. ALLEN. o27

SPICED SALMON.—A supply on hand of this delicious preparation—just received and for sale by J. T. LANHAM & CO., Importers of Teas, &c., 87 Third st. o29

CRACKNEL BISCUITS.—We have reduced the price of Cracknel Biscuits to one dollar per box (for cash only) to close consignment. J. T. LANHAM & CO., Importers of Teas, &c., 87 Third st. o29

HOSIERY.—[illegible] doz ladies' and misses' gray lambs' wool Hose; 250 " children's fancy Stockings; Just received and for sale by JAMES LOW & CO., 418 Main st. o29

FANCY PRINTS.—250 cases new style fancy Prints; 25 " black and black and white Prints; Just received and for sale by JAMES LOW & CO., 418 Main st. o29

CHAMPIGNONS.—2 cases Champignons; 20 doz French Mustard; Just received and for sale by V. D. GAETANO & CO.

OLIVE OIL.—2 cases Barton & Guestier just received and for sale by V. D. GAETANO & CO.

CAPITOL HOTEL AND RESTAURANT,

Corner of Third and Green streets.

WE are now receiving regularly every day, by express, fresh SHELL OYSTERS from New York in 48 hours. We are also receiving daily every description of Wild Game, such as Venison, Grouse, Quails, Pheasants, Wild Ducks, Plover, Snipe, Squirrels, &c., all of which we will serve up in our Restaurant in splendid style. o29 SATTERWHITE & BRIGGS.

SARDINES.—25 cases ½ can Sardines; 25 " ¼ " Just received and for sale by V. D. GAETANO & CO.

BRANDY PEACHES.—60 cases Brandy Peaches, put up in three pint bottles, for sale by A. BORIE, 50 Third st. o30

HALF SPANISH CIGARS.—40,000 Half Spanish Cigars, in boxes of 1,000 each, for sale low by A. BORIE, 50 Third st.

FIRE CRACKERS.—300 boxes Gold Chop just received and for sale low by V. D. GAETANO & CO. o30

GINSENG.—300 pounds for sale by GARDNER & CO., 419 Main st. o25

☞Alexander, Ellis, & Co. have a large planing mill, sash, door, blind, box, and moulding factory and lumber yard on Fulton above Preston street fronting the river. Also a lumber yard corner of Walnut and Preston streets, where all kinds of lumber dressed and undressed will be furnished at wholesale and retail cheap for cash.

BUSINESS NOTICES

☞C. Ball has for sale at his yard, on Green street, between Campbell and Shelby streets, a superior stock of white pine lumber, hemlock fencing, and No. 1 pine shingles, which he will dispose of low for cash. n18 dtf

☞The Louisville Insurance Company proposes to enlarge its business in the fire department, and will issue policies upon buildings, stocks of merchandise, and furniture, on application at their office over the store of D. S. Benedict & Son.

D. S. BENEDICT, Pres't
WM. PRATHER, Sec'y. n10 d2

MOUND CITY, ILL.—There will be another sale of lots at public auction in the growing young city on the 24th and 25th of November next, at which time a large amount of valuable property will be offered and sold upon terms of one fourth cash, the balance in three equal annual payments. o20 dt&w2

☞Philanthropists and the friends of temperance who have at heart the welfare of their fellow beings, should not delay a moment to urge upon all lovers of intoxicating drinks the importance of at once using Dr. Urban's Inebriate's Hope, or Cure for Intemperance. That intemperance is a disease, and that this is a cure for it, is no longer a matter of doubt, and our best physicians freely use it in their practice, strongly as they are prejudiced against nostrums. RAYMOND & TYLER, No. 74, Fourth street.

Send this remedy by mail, free of postage, on receipt of $1 50 for each package. may22 d2&w6m

☞See advertisement of Dr. Sandford's Liver Invigorator.

LADIES' EVENING DRESS GOODS.—Silk robes (in all colors), illusion, lace, crape, and tarlton, &c. Ladies desiring the latest style of dress goods of every description will find at the store of D. R. Tabb, corner of Fourth and Market streets, an assortment in point of beauty and elegance superior to that of any other house in the city. He has just received by express a few elegant silk robes in double jupes, two volants, and robe A'les; also a choice assortment of velvet and cloth cloaks, a large stock of domestic dry goods of every description at the lowest market prices, corner of Fourth and Market streets. oct16 3&b

THOS. E. JENKINS & CO., PRESCRIPTION & FAMILY DRUGGISTS, Manufacturing and Analytical CHEMISTS, Corner Third & Walnut.

EVERY WOMAN HER OWN LAWYER.—A private guide in all matters of law of essential interest to Women. n9 CLARKE'S, Mozart Hall.

WOODSTOCK.—Household Edition of Waverly Novels. CLARKE'S, Mozart Hall.

MILES STANDISH'S COURTSHIP.—Longfellow's New Poem—a new supply. n9 CLARKE'S, Mozart Hall.

RECENT NEW BOOKS.—Blonde and Brunette; Sam Slick's Sayings; Halleck's Poems; Sardanapalus; a Tragedy; Faith in God's Word, by Albert Barnes; The Harvest and the Reapers, by Newcomb; Life and Times of Isaac Backus. n9 CLARKE'S, Mozart Hall.

JAVA COFFEE.—100 bags Java Coffee just received per Jeffersonville Railroad and for sale by MOORE, MURRAY, & HADEN, n9 Main street, above the Galt House.

SODA.—150 kegs New Castle Soda just received and for sale by MOORE, MURRAY, & HADEN, n9 Main street, above the Galt House.

SUGAR.—5 hhds strictly prime new Sugar received per steamer Minnesota and for sale by ANDREW BUCHANAN & CO. n9

MOLASSES.—100 half bbls prime new Plantation Molasses received per steamer Minnesota and for sale by ANDREW BUCHANAN & CO. n9

CLOTHING.—Just received, by express, a few suits dark mixed Cassimere Coats, Pants, and Vests, also drab mixed Cassimere goods, for sale by KENNEDY & MORRIS, n9 481 Main st., 3 doors below Fourth.

UNDERWEAR.—A beautiful lot of ladies', children's, and men's Cassimere and Merino Underwear for sale by KENNEDY & MORRIS, 481 Main st. [n9]

HOSIERY.—Merino Half Hose; Brown and bleached Cotton Hose; Pearl, Dark, and fancy silk; Children's Cashmere and Merino Hose; For sale by KENNEDY & MORRIS, 481 Main st., 3 doors below Fourth.

WALKER'S EXCHANGE RESTAURANT

Is Now in Full Blast!

OYSTERS.

OUR RESTAURANT is now in full tide with all the delicacies of the season, such as SHELL OYSTERS, daily receiving by the Ex. Line, N. Y. FRESH VENISON, PHEASANTS, WOODCOCKS, QUAILS, GROUSE, BLUE-WING DUCKS, SQUIRRELS, RABBITS, &c.

and every other kind of GAME, which we are ready to serve up in superior style. [illegible] and a choice supply had at short notice.

Our BAR is supplied with the choicest of all kinds of Brandy not to be excelled, Wines, Liquors, and all the finest imported Cigars.

Also we call the attention of our friends to our BILLIARD AND BOWLING SALOONS, now [illegible] with marble-bed Tables and Alleys [illegible] JOHN CAWEIN & CO. n9 [illegible] Third street, between Main and Market.

MALAGA GRAPES.—25 kegs Malaga Grapes, to arrive, for sale by V. D. GAETANO & CO., n4 Main st., between Seventh and Eighth.

FRENCH LEMONS.—20 boxes French Lemons, to arrive, for sale by V. D. GAETANO & CO., n4 Main st., between Seventh and Eighth.

ORANGES.—20 bbls Oranges, to arrive, for sale by V. D. GAETANO & CO., n4 Main st., between Seventh and Eighth.

BLACKWOOD AND HUNT'S MAGAZINE.—Blackwood for November; Hunt's Merchants' Magazine for November. n4 CLARKE'S, Mozart Hall.

OPAQUE ENVELOPS.—Ladies' note and letter sizes, new styles, very fashionable. CLARKE'S, Mozart Hall.

NEW JUVENILES.—A great variety of New Juvenile Toy Books, Games, Pleasure Books, &c. n1 CLARKE'S, Mozart Hall.

HAIR DYES.—Cristadoro's, Batchelder's, Italian Dye, and Harrison's for sale by S. F. DAWES, n1 Corner of Fourth and Jefferson streets.

REFINED SUGAR.—200 bbls New York Refined Sugar for sale low to the trade by DUMESNIL & CO., n4 Agents for Refinery, 4 Wall st.

JAS. LARIAT'S Tasteless Pills of Copaiva for sale by n4 S. F. DAWES.

FISH.—No. 1 Mackerel, bbls, halves, quarters, and kits; No. 2 " " " No. 3 " " large and medium; No. 1 Salmon in kits; Large codfish in drums; Landing from mail-boat Superior and for sale by n4 RAWSON, GOOD, & TODD.

GERMAN CIGARS.—200,000, various brands, in tenth boxes, direct importations, for sale at the lowest market prices by H. WIRGMAN, n5 301 Main street, below Eighth.

TOBACCO.—150 boxes medium and choice premium Virginia bright pounds, direct from manufacturers, for sale by H. WIRGMAN, n5 Main street, below Eighth.

FRESH WOODEN WARE.—300 dozen Painted Buckets, P. S. blue and fancy; 10 " Cedar Buckets, brass and iron bound; 10 nests Tubs, painted and cedar; 200 " Covered Buckets, bailed; 200 " Bailed Boxes; 50 dozen half bushels, varnished chestnut and stained oak; 10 " Cedar Churns; 20 " Barrel and Half Barrel Covers; 2 cases Lemon Squeezers and Toddy Sticks; 100 nests heavy Hickory Bowls; 100 dozen Washboards, zinc and bamboo. All in fresh saleable condition, the day received by J. B. RUSSELL, n5 572 Main st., between Seventh and Eighth.

SUGAR.—25 hhds strictly prime new Sugar landing and for sale by ANDREW BUCHANAN & CO., n5 Corner Second and Washington sts.

HAVANA CIGARS.—15,000 La Marina and Crown Diamonds, a direct consignment, for sale low to close by H. WIRGMAN, n5 301 Main street, below Eighth.

Historical, Miscellaneous, Romantic, and Humorous Books.

THE attention of purchasers is called to our stock of the above Books, together with a general assortment of other Goods in the line, all of which will be sold at reasonable prices. BRADLEY & GILBERT, n6 66 Fourth st., opposite National Hotel.

WALL PAPER!

ENTIRE NEW STOCK.

All Purchased in the Last Four Weeks!

No Old Patterns on Hand!!

NEXT SPRING STYLES!!!

I AM now in receipt of my stock of Wall Paper. The patterns are all new and include most of the NEXT SPRING STYLES. Having been purchased late in the season, I have had them made to order.

Those who design papering their houses can see the next Spring Styles at WM. MURTON'S, 441 Main st., 3 doors below Fifth street.

CHESSMEN AND BACKGAMMON BOARDS.—Our stock of the above is not surpassed by any in the market. BRADLEY & GILBERT, n6 66 Fourth st., opposite National Hotel.

WINDOW SHADES.—Just received a large supply of GOLD AND COMMON WINDOW SHADES—something entirely new. For sale at WM. MURTON'S, n6 441 Main st., 3 doors below Fifth street.

SCRAP-BOOKS AND PORTFOLIOS.—Persons in want of either of the articles named will find a large assortment to select from than can be found elsewhere. BRADLEY & GILBERT, n6 66 Fourth st., opposite National Hotel.

Received,

YANKEE NOTIONS for December. Price 15c. Also 500 more copies of Gleason's New Weekly LINE-OF-BATTLE SHIP for November 6th, at F. MADDEN'S Cheap Publication Depot, n6 97 Third st.

LARGE MIRRORS.—Just finished a lot of LARGE MIRRORS, new styles, which for richness, taste, and elegance of design cannot be excelled. For sale low. WM. MURTON, n6 441 Main st., 3 doors below Fifth street.

ENGLISH DAIRY CHEESE.—10 boxes received per steamboat Kentucky and for sale by JNO. F. HOWARD, n6 Main, between Third and Fourth streets.

WHISKY.—100 bbls extra rectified Whisky; 50 " copper, distilled; 50 " pure old Bourbon "; 25 " " " Rye "; In store and for sale by MARSHALL HALBERT & CO., n8 Main st.

WINES.—16 casks Port Wine; 5 " Madeira Wine; 25 bbls Malaga "; In store and for sale by MARSHALL HALBERT & CO. n8

WINES AND LIQUORS.—10 qr pipes La Rochelle Brandy; 5 half pipes Castillon "; 10 eighth pipes A. Seignette Brandy; 25 sixteenth pipes Champagne "; In store and for sale by MARSHALL HALBERT & CO. n8

LOUISVILLE AGENCY

OF THE

NEW YORK Life Insurance Company,

At a Meeting of the Local Directors of the

New York Life Insurance Co.

HELD at the office of Wm. S. Vernon, in the city of Louisville, Ky., Oct. [illegible], 1858, the following was unanimously adopted:

The [illegible] president and Directors of the [illegible] report and exhibit of the New York Life Insurance Company for the half year ending July 1st, 1858, and [illegible] with its prosperous [illegible] [illegible] encouragement and support of the community.

The New York Life Insurance Company has been in existence fourteen years; its capital has attained the sum of $1,500,000, invested in State stocks, bonds, and mortgages on real estate.

We think it a most safe and profitable mode of investing money. The profits enure to the benefit of the insured, and have averaged over 40 per cent per annum on the premium paid.

[illegible]

JOHN MILTON, President

DIRECTORS.

[illegible] Mr. Todd; Wm. Prather, Sec'y Louisville Insurance Co.; [illegible] Louisville [illegible]; [illegible] Merchant; [illegible] Cashier of Northern Bank.

MEDICAL EXAMINERS.

[illegible] M. D.; L. C. Hewitt, M. D., and B. R. Palmer, M. D.

WM. S. VERNON, Local Agent.

☞Office, No. 491 Main street.

[illegible] F. W. TROTTER, General Agent.

SPECIAL NOTICES

INTELLIGENCE FROM INDIANA

POWELL SLADE says:

ARINGTON, Wayne Co., Ind., April 21, 1857.

"All who use that Hoofland's German Bitters have truly performed [illegible] this part of the country, and [illegible] they who can and do speak of its excellency and intrinsic [illegible] I send you the names of some who have been greatly relieved by it: J. Swing, Mrs. D. D. Carson, Mrs. Elizabeth Dunt, Mrs. John Minor, Mr. M. [illegible], and many others."

These Bitters are intended for Liver Complaint, Dyspepsia, [illegible], and disease arising from a disordered stomach. They will perform what it is said they will.

The [illegible] by druggists and storekeepers in every town and village in the United States, Canadas, [illegible] and South America at 75 cents per bottle.

See that [illegible] Hoofland's German Bitters.

They are prepared by Dr. C. M. Jackson, 418 Arch st., Philadelphia, Pa., and see that his signature is on the wrapper of each bottle.

SUTCLIFF & HUGHES, Agents, Wholesale and Retail, Louisville, Ky.

nov2 d12&w3

IMPOSSIBLE!

The mild, [illegible] chemical Ingredient, of which

CRISTADORO'S HAIR DYE

Is composed, renders it harmless to the tenderest skin and the weakest and finest hair. The change from the dull heavy tint of age, to the brilliant dark brown or glossy black of young youth, is

INSTANTANEOUS.

No failures, no delay, no imperfect colors, no unpleasant [illegible] the result is uniform, immediate, and entirely successful. Sold everywhere, and applied by all Hair Dressers. CRISTADORO, No 6 Astor House, New York.

EDWARD WILDER, 408 Main street, and Mrs. G. Nelson, Fourth street, Agents. o17 d&wtm

A CARD TO THE LADIES.

DR. J. DUPONCO'S

Golden Periodical Pills for Females.

INFALLIBLE

In correcting irregularities, and removing obstructions of the monthly turns, from whatever cause, and always successful as a Preventive.

THESE pills are nothing new, but have been used by the Doctors in his practice for many years both in France and America, with unparalleled success in every case; and [illegible] by many thousand ladies residing in this city as well as other [illegible] who have used them, [illegible] [illegible] of those suffering from any [illegible]. Ladies whose health will not permit an increase of family, [illegible] The composition of these pills is made known to every agent, [illegible] and they will tell you the pills are perfectly safe [illegible] same time will do all they claim. [illegible] complaint known as Leucorrhoea, or Whites. Price $1 per box.

WILSON & STARBIRD, General State Agents, 4[illegible] Main st., Louisville, Ky.

To whom all orders must be addressed. They will furnish show cards, circulars, and pills at proprietor's prices. Sold by Coffee & Talbot, 4[illegible] Market street; Thomas [illegible] and J. W. Seaton, corner Seventh and [illegible]; [illegible] South side Market street, between Fourth and Fifth; J. N. Jacobs, corner Second and Market; [illegible] New Albany, Ind. Ladies, by enclosing $1 to either [illegible], can have the pills sent confidentially by mail.

N. B. Ask for Dr. Duponco's Golden Pills. See that the signature is on the box. You will then get a pill you may depend upon. Remember, too, to other pills are in [illegible], but you can get a pill of good quality rather than taking four pills when one will answer. o2 dly

☞Dr. Hostetter's Celebrated Stomach Bitters have already created as much sensation in the community for remarkable cures as any other medicine extant. It is a fact that in the case of many persons a prejudice exists against the so-called patent medicines; but why should that prevent you resorting to an article that has such an array of testimony to support it? Hostetter's Stomach Bitters [illegible] why should you discard [illegible] talent, have and do [illegible]—why should you resign yourself to the everlasting injury [illegible] of your health. If you are sick and require a medicine [illegible] [illegible] and dealers generally, everywhere.

Harrison's Peristaltic Lozenges,

A TONIC AND LAXATIVE COMBINED,

Pleasant to the palate, operating without pain, and the best popular remedy for *Dyspepsia, Headache, Piles* and all other [illegible]

HABITUAL COSTIVENESS.

They quicken the Liver and Bowels, assist digestion and are a safe remedy for *Female Irregularities*, especial [illegible]

For sale by LAUX & TALBOT, 4[illegible] Market street, and by all druggists. a[illegible] d6m

☞RED RIVER MUSKETOES.—Charlie said he cleared the barrel every [illegible] except two, and, thinking they could do but little harm, he went to sleep; but waking up in the night, he found himself covered [illegible] [illegible] these two musketoes could have drawn so much blood, he ventured to watch their motions, when he [illegible] that they would fill up on him and draw their fill and then fly up on the bar and, thrusting their beaks through a crack, the crowd outside would pitch in and draw them off. They were then ready to return. Charlie recognized one of those same musketoes skulking behind the door at WEBSTER'S GALLERY waiting to get a bite at some of those colored photographs.

DYSPEPSIA AND FITS.

Dr. O. PHELPS BROWN,

THE GREAT CURER OF CONSUMPTION was for several years so badly afflicted by Dyspepsia that for a part of the time he was confined to his bed. He was eventually cured by a prescription furnished him by a young clairvoyant girl. This prescription, given him by a mere child, while in a state of trance, has cured everybody who has taken it, never having failed once. It is equally as sure in cases of Fits as of Dyspepsia. The ingredients may be found in any drug store. I will send this valuable prescription to any person on the receipt of one stamp to pay postage. Address DR. O. PHELPS BROWN, aug10 d3m No. 21 Grand st., Jersey City, N. J.

IMPORTANT TO FEMALES.

☞DR. CHEESEMAN'S PILLS.—The combinations of ingredients in these Pills are the result of a long and extensive practice. They are mild in their operation and certain in correcting all irregularities, painful menstruation, whether from cold or otherwise, headache, pain in the side, palpitation of the heart, and disturbed sleep, which always arise from interruption of nature. The Pills can be [illegible] used as a preventive. These Pills should never be taken during pregnancy, as they would be sure to cause [illegible]. Warranted purely vegetable and free from anything injurious to life or health. Explicit directions, which should be [illegible], accompany each box. Price $1. RAYMOND & PATTEN, 74 Fourth street, wholesale and retail agents for Louisville. Sent by mail by enclosing $1 to Dr. Cornelius L. Cheeseman, Box 4,531 P. O., New York.

R. B. HUTCHINGS, 165 Chambers st., a30 dtf General Agent for the U. S.

Masonic Temple Bookstore.

SCHOOL BOOKS in great variety; SABBATH SCHOOL BOOKS also in great variety; An immense variety of School Stationery—Cap, Letter, Bath, Note, and Billet Writing Papers of all grades; Slates and Pencils in great variety; Ink in great variety and of superior quality. [illegible] G. W. ROBERTSON & CO., n[illegible] Corner of Fourth and Jefferson sts.

Masonic Temple Bookstore.

VALUABLE WORKS ON THEOLOGY.—[illegible] 1st, 2d, 3d, & 4th series each $1 00; [illegible] and his Saviour $1 00; [illegible] 1 00; [illegible] for the Churches 1 00; Baptist Manual 75; Baptist Martyrs 1 00; Carrie Hamilton 75; For sale by G. W. ROBERTSON & CO., n5 d&w Masonic Temple, Corner of Fourth and Jefferson sts.

NEW RICE, &c.—15 tierces new Rice; 100 boxes Red Cranberries; 100 boxes Dairy Nutmeg and Hamburg Cheese; 25 boxes M. R. Raisins; 500 pounds nice Butter; 25 bbls extra and double XX Flour; 20 boxes fresh Cheese Fire Crackers; 25 " Fox's Starch; In store and for sale by DOWNING & BRO., n5 b&j Corner of Second and Jefferson streets.

WANTED.—Nice fresh country Butter and Eggs, Apples, green and dried, for which, at the highest price, we will pay you in No. 1 price in cash. DOWNING & BRO.

CAKES, CANDIES, &c.—We make all kinds of Cakes and Candies, and [illegible] all kinds of Candies [illegible] and import all the new styles of Candies, and will sell as low as the [illegible] [illegible] can be had in the city. DOWNING & BRO., n[illegible] Corner of Second and Jefferson street.

New Books.

EVERY Woman her own Lawyer. A complete guide in Law of essential interest to Women. $1 00; [illegible] by Samuel Smiles [illegible], together with [illegible] on Matrimony, by Judge Haliburton 50; Le Bon Ton—Godey's Book of Fashions for November 50; For sale at 81 Fourth street. F. A. CRUMP.

S. S. Mark........................ G. F. Downs.

NEW GOODS.

WE have received, the last ten days, large additions to our rich DRESS GOODS, comprising all [illegible] of the season, which we will take pleasure in showing. We have also a full and complete assortment of STAPLE AND DOMESTIC GOODS. MARK & DOWNS, 471 Main st.

U. B. EVARTS,

HAVING added to his business a complete wholesale and retail assortment of

DAGUERREOTYPE, AMBROTYPE,

AND

Photographic Goods,

Is now offering to the trade a large and well selected stock of new and fresh goods, just from the manufacturers, comprising all the latest styles of Cases and Mattings, with all the [illegible] to the Photographic Apparatus. He has [illegible] of one of the most [illegible] which he can warrant [illegible]. n3

ORE—[illegible] bushels [illegible] in store and for sale by J. D. BONDURANT, Sixth st., near Main.

NEW ORLEANS SUGAR.—15 hhds prime new crop received per steamer Woodford and for sale by JOHN R. ALLEN.

MOLASSES.—21 bbls prime Plantation, new crop, received and for sale by JNO. R. ALLEN.

GLOVES.—Black and colored Kid Gloves; White " " Buck and Cloth " Gauntlets; For sale by KENNEDY & MORRIS, n9 481 Main st., 3 doors below Fourth.

AMUSEMENTS.

LOUISVILLE THEATER.

LEWIS BAKER, Lessee; GEORGE MELLIS, Acting Manager; JOHN F. LOGAN, Stage Director.

☞Prices of Admission: Dress Circle and Parquette 75 cents; [illegible] 50 cents; Third Tier 25 cents; Private Boxes; Colored Boxes 50 cents; Colored Gallery 25 cents.

☞[illegible] from 10 A. M. to 5 P. M. [illegible] be secured one day in advance at ALFRED N. GILBERT, Treasurer.

☞Doors open at 7. Overture to commence at 7½ o'clock.

THIS EVENING (Wednesday), Nov. 10, will be presented the new local drama entitled the THREE FAST MEN—Jenny Carlove, Miss Lucille Western; Rosely, Miss Helen Western. Divers other characters, with Dances, Songs, &c., by the Misses Western.

Lecture on the Mammoth Cave.

PROF. C. W. WRIGHT will deliver a Course of Five Lectures on the Mammoth Cave, commencing on Saturday the 13th of November, and continuing every Saturday thereafter till the course is completed. The Lectures will be delivered in the Hall of the Kentucky School of Medicine, corner of Green and Fifth streets, at 7½ o'clock P. M., and will be fully illustrated by drawings, experiments, and a fine collection of Cave specimens.

The price of admission to the entire course will be $1. Tickets may be had at [illegible] before the Lecture at the College and the office of the National Hotel. n9 dtf

MASONIC TEMPLE.

TWO GRAND CONCERTS,

THURSDAY & FRIDAY EVENINGS, Nov. 11 & 12,

BY

MISS LOUISE ROSIENKIEWICZ

ASSISTED BY

MISS CARRIE HOLBROOK, Mr. F. WARWOOD, and Mr. CHAS KIMBLE.

TRIOS, DUETS, SOLOS, BALLADS, selections from Operas, Cavatinas, &c., will be presented.

Cards of Admission............50 Cents.

Doors open at 6¾; Concert to commence at 7½. [illegible] may be procured at the principal Music Stores during the day.

[illegible] ORAN PERRY, Agent.

DANCING AND CALISTHENICS!

Mr. WASTELL, from Her Majesty's Theatre, London, and many years teacher at Willis, respectfully informs his friends and the citizens of Louisville that his Academy is now open at the Odd Fellows' Hall, on Jefferson street.

Hours of Tuition—at Friday, from 3 to 6 and on Saturday, from 9 to 1. Soiree Dansante from 3 to 5. Schools and Families attended. Private lessons at any hour of the day. Gentlemen's Class on Monday and Thursday evenings from [illegible] to [illegible]. [illegible] Mr. W.'s residence on First street between Green and Walnut. o[illegible] j&b[illegible]

AUCTION SALES.

By S. G. Henry & Co.

UNDERWRITERS' SALE OF SPLENDID CABIN FURNITURE, TAPESTRY CARPETS, FINE ROSEWOOD PIANO, AND EXTRA LARGE MIRRORS; TABLE AND TOILET CHINA AND PLATED WARE; LINEN AND COTTON SHEETS AND PILLOW SLIPS, BLANKETS, COVERLETS, AND MATTRESSES; YAWL, LIFE-BOAT, STAGE, SPARS, &c., AT AUCTION.

[Saved from the Wreck of the Steamer H. D. Newcomb.]

ON FRIDAY MORNING next, Nov. 12, at 10 o'clock, we will sell for account of whom it may concern, at Warehouse No. 6 Third street, near Water, the entire lot of Furniture, Carpets, Mirrors, Beds, and Bedding, China and Plated Ware, Hawsers, Ropes, Yawl, Life Boat, Stage, Spars, Doors, Window Sash, and other articles, saved from the wreck of the steamer H. D. Newcomb.

Buyers would do well to examine this large stock of desirable articles necessary for steamboating before the sale. Terms at sale. S. G. HENRY & CO., n10 [illegible] Auctioneers.

By S. G. Henry & Co.

POSITIVE AND PEREMPTORY SALE

Of Valuable Main and Washington Street Property,

AT AUCTION.

To close the late concern of Mitchell, Guthrie, & Co.

ON SATURDAY MORNING next, Nov. 13, at 12 o'clock, we will sell, on the premises, the well located and valuable

FOUR-STORY BRICK WAREHOUSE AND LOT, on Main street, between First and Second streets, a few doors above the Galt House. The Lot is 25 feet 3 inches front by 204 feet, running thereto and fronting also on Washington street. Also

ONE HOUSE AND LOT,

on the north side of Washington street, between First and Second, lot 45 feet front by 75 deep—I ere used for a smoke house and pork packing.

Terms—one-fourth cash, balance in one, two, and three years with interest and lien on the property for the deferred payments.

The purchaser will be required to keep the property fully insured until the two first payments are made. Sale positive. S. G. HENRY & CO., n9 d1t Auctioneers.

By C. C. Spencer.

BRICK HOUSE AND STEAM FIRE ENGINE "DELUGE" AT AUCTION.

TO-MORROW MORNING, (Wednesday), Nov. 10, at 10 o'clock, will be sold, on the premises, in the following order: A Brick House situated on the corner of Market and Preston streets, the same to be removed within 30 days from the day of sale. After which, at the Engine House, on Floyd street, between Market and Jefferson, [illegible] the Engine known as the "Deluge."

Terms made known at sale.

By order of Thomas H. Crawford, Mayor. C. C. SPENCER, n9 d[illegible] Auctioneer.

Two Days' Sale

By Thos. Anderson & Co.

BOOTS AND SHOES.

ON WEDNESDAY MORNING, Nov. 10, at 10 o'clock, we will offer [illegible] cases Boots, Shoes, and Brogans, comprising a general assortment and several new invoices of desirable Goods.

DRY GOODS, DRESS GOODS, HOSIERY, GLOVES, &c., &c.

On Thursday morning, at 10 o'clock, we will offer a great variety of desirable Goods, among which will be found Super and wool Cloths, Italian Cloths, Pilot Cloths; Cassimeres, Satinets, Vestings, all wool De Laines; Poplins, French Merinoes, wool Plaid Linseys; Irish Linen, and Table Covers. Also, an invoice of Valencia Robes, Cloth Talmas, and Basques, [illegible] with an extensive assortment of men's and ladies' [illegible] Hosiery, Umbrellas, and Drawers, and a great variety of other Goods.

We invite the attention of dealers to a large lot of Richardson's and Dunbar, Dixon, & Co.'s Linens and Table Cloths, and [illegible] invoice of seasonable Dress Goods, which will also be sold.

Terms cash. THOS. ANDERSON & CO., n9 d4 Auctioneers.

By S. G. Henry & Co.

TWO DAYS' CASH SALE,

On Tuesday and Wednesday Nov 9 & 10,

AT AUCTION ROOMS.

WE would call the special and particular attention of city and country buyers to the above. We have received a [illegible] of Ladies' plain and Fancy Dress Goods. Black and Colored Union Cloths; Gents', ladies', and misses' Winter Gloves; Ladies' and gents' extra Merino Underwear; Gents' fine linen and muslin bosom Shirts; Bleached and brown Canton Flannel Underwear; Large bandana and fancy Silk Handkerchiefs. Also, will be added to the sale: 20 cases super Gingham Umbrellas; 50 cartons Silk Parasols; 50 cases men's and women's Boots and Shoes; with a [illegible] of Pocket Knives, [illegible]

The sale will commence on Tuesday morning at 10 o'clock, will be continued in the afternoon and on Wednesday morning at 10 o'clock. S. G. HENRY & CO., n6 d1 Auctioneers.

Cancers Cured.

DR. B. W. JANUARY tenders his services for the treatment of Cancerous Diseases, wherever located in the uterus, Scrofula, and Chronic Diseases. His treatment is very mild and perfectly safe, whether taken internally or locally applied. The remedies are vegetable. As regards his unparalleled success in the treatment of Cancerous disease he would refer to the following gentlemen: [illegible] M. D., McLemoresville, Tenn.; Dr. J. M. Fort, M. D., [illegible]sburg, Ky.; Dr. Dillard, M. D., Lexington, Ky.; Warner [illegible], Esq., Fredericksburg, Va.; [illegible] W. C. Buck, Columbus, Miss.; Hon. Joel Berry, [illegible]; [illegible] Howell, Helena, Ky.; Dr. J. M. Kline, [illegible]; [illegible] Tenn.; Dr. Norfleet, [illegible]; Dr. Saylor, M. D., [illegible] Mo.; Dr. Dillard, [illegible] Chicago, Ill.; Peterson Tanner, Athens, Ala.; [illegible] M. D., Murfreesboro, Tenn.; Rev. J. B. Graves, Nashville, Tenn.; [illegible], [illegible], Esq., Murphy, N. C.; Dr. Maxey, M. D., Tompkinsville, Ky.

Murfreesboro. may2 d6m&w

SUNDRIES.—150 baskets Champagne; 50 boxes Brandy; 20 " old Whisky in Jugs; 50 " Pie Fruit; 35 " Baker's Bitters; 25 " Claret Wine; 5 " Sauterne Wine; 1000 " cans fresh Peaches; 500 " " Tomatoes; 1500 cans fresh Strawberries, Quinces, Pears, &c.; 25 boxes Cove Oysters; 20 casks Jno. Bull, Haney, and Woostershire Sauce; 5 " Walnut Catsup; 125,000 Cigars, assorted brands; 20 qr casks Brandy; 15 " Madeira Wine; 2 pipes old Holland Gin; 10 qr casks old Port Wine; 5 " " " Juice; 200 bbls old Bourbon Whisky; 75 " Rectified "; 50 baskets Anisette; 10 boxes Tobacco; 20 bbls old Apple Brandy; 15 " Peach "

n8 NOAH & BURRILL, 63 Third st.

NO HUMBUGGERY.

HITE & SMALL,

499 Main street, between Third and Fourth, south side,

LOUISVILLE, KY.,

RESPECTFULLY invite the attention of purchasers to their large and choice stock of

CARPETS, CURTAINS, FLOOR OIL-CLOTHS, RUGS, MATS, Family, Steamboat, and Servants' BLANKETS,

and all kinds of House Furnishing Goods, which we are selling as low as any house in the Western Country professing to sell at cost or otherwise.

Persons in want of Goods in our line will find it greatly to their interest to examine our stock before making their purchases. n8 HITE & SMALL.

CHEESE.—300 boxes Western Reserve Cheese; 50 " Hamburg "; Received per steamboat Kentucky and for sale by JNO. F. HOWARD, n8 Main, between Third and Fourth streets.

GOLDEN SYRUP.—[illegible] Baltimore Golden Syrup; 20 hf bbls " "; Received per steamer Kentucky and for sale by ANDREW BUCHANAN & CO. n8

BALTIMORE CRUSHED SUGAR.—100 bbls in store and for sale by MOORE, MURRAY, & HADEN. n2

LOVERING'S SUGAR.—50 bbls crushed and pulverized just received per railroad and for sale by MOORE, MURRAY, & HADEN.

Havana Cigars.

150,000 GENUINE article of the most celebrated brands, such as— CIGARS; EL SOL; EL PELICANO; ESTOCESA; WASHINGTON; MOSCOVITA; CAFLAS; CERVANTES; CONSUELA; FLORIDA; MORALES;

In store and for sale by EDW. PEYNADO, n8 No. 2, under the Louisville Hotel.

CODFISH AND NO. 1 MACKEREL.—15 drums large; 50 kits No. 1 Large Mackerel; Landing from mail-boat and for sale by RAWSON, GOOD, & TODD. n3

HERRINGS.—200 boxes No. 1 for sale by GEO. W. MORRIS, 40 Third st. n1

SODA.—50 casks Sup Carb. Soda; 100 boxes " " " in 36 and 60 lbs each; Received per mail-boat and for sale by NOCK, WICKS, & CO. n3

SALT.—500 bbls Kanawha for sale low by DAVIS & SPEED, Main st. n3

WOODEN WARE.—100 dozen Zinc Washboards; 25 " Wooden Roller Washboards; 200 " assorted Buckets; 75 nests 3 and 5 Tubs; 40 " large "; 10 dozen Well Buckets; 30 " Half Bushels; Just received and for sale by NOCK, WICKS, & CO.

JEANS AND LINSEY.—15 bales Jeans and Linsey in store and for sale by MARSHALL HALBERT & CO. n3

BUCKWHEAT FLOUR.—50 sacks fresh Pennsylvania received per steamboat Kentucky and for sale by J. F. HOWARD, n8 Main, between Third and Fourth sts.

COLOGNE of the best imported brands for sale by n4 S. F. DAWES.

DRESSING COMBS.—An assortment of Buffalo Horn, India Rubber, Shell, and Common Horn for sale by S. F. DAWES, n4 Druggist and Apothecary, Mozart Hall.

BRINLEY'S PREMIUM PLOWS—Ahead of all competition, and give universal satisfaction. These plows took the premiums at the late Kentucky State Fair. For sale by G. W. BASHAW, n1 Agent for Manufacturers.

SODA.—50 casks Lee's Soda; 2 bbls Cream Tartar; for sale by CASTLEMAN & TORBITT, 532 Main st. n1

BY TELEGRAPH.

Reported for the Louisville Journal

ADDITIONAL BY THE KANGAROO.

NEW YORK, Nov. 9.

The steamship Kangaroo, from Liverpool on Wednesday, the 27th, has arrived at this port. Her dates are one day later.

It was rumored that the Portuguese had surrendered the suspected slaver Charles and George; hence the British press is indignant against France.

Later advices from China had been received.—Lord Elgin had made a satisfactory treaty with Japan. Trade at Canton was stagnant. Affairs at Shanghai were quiet.

Turkey.—Considerable excitement existed at Constantinople regarding the presence of the United States steamer Wabash. The Porte had protested, as she largely exceeds the limits as to the number of guns.

The Hamburg steamer line had been reinforced by two additional steamers.

The exact amount of the indemnity which Portugal engages to pay France in the affair of the captured slaver is not yet fixed.

The general Parliamentary elections resulted in favor of the liberals.

The Cambridgeshire stakes at New Market were won by Eurydice. Prioress came in sixth.

Five companies of [illegible] are about to embark from France for Canton, whence, it is said, the French are establishing themselves on territory formerly belonging to France.

A dispatch from Constantinople, 21st, states that the attack of the Wabash, [illegible] that the United States legation [illegible] to pass the Dardanelles only a corvette. On the appearance of the Wabash, the Porte drew up a protest, sending a copy to all the embassadors. The Wabash had prepared to withdraw.

Advices from India state that the Gwalior rebels were still at Setonee, and, it is thought, would make an attempt to cross the Nerbudda.

There were 5,000 rebels engaged in the conflict on the island in the Gorgona. They were driven out of their entrenched position with 1,000 killed, including two leaders. The British loss was trifling. Bombay is quiet.

The English papers, in their indignant cry against France for coercing Portugal, in the case of the slave ship Charles and George, severely censures the Derby Cabinet for not interfering.

Mr. Morphy, the chess player, has commenced a match with Herr Harwitz, who has already lost two games out of three with him, but another German, Herr Anderssen, the victor in the chess tournament at London, is to come from Breslau to spend the Christmas holidays, and averse to be run, the defeats that Europe has suffered.

India.—The rebels were defeated with great slaughter on an island in the Gurgoona.

Calcutta, Sept 22.—Produce active, imports dull, freights lower.

Latest—Liverpool, Wednesday, M.—Cotton very dull and declining. Breadstuffs dull. Provisions dull.

London, Wednesday, M.—Consols unchanged.

Liverpool, Oct. 26.—Linseed oil 30s; tallow 49s6d @49s9d. Pig iron on the Clyde 51s6d@52s. Messrs. Richardson, Spence, & Co. report the Breadstuffs market with a declining tendency, all qualities being lower. Flour was firm for choice, but the middling and lower grades have declined 6d@1s; sales western at 20s, southern at 21s@22s, and Ohio at 22s. Wheat was very dull; the prices for the best are nominally unchanged, but inferior qualities had declined, and were offered at a considerable reduction. The sales were unimportant. Corn was very dull, European having declined 6d. The quotations for American were nominal. Provisions had a declining tendency. Beef dull, with little inquiry, and prices weak. Pork dull; bacon dull, lard dull, and quotations nominal at 57s@58s.

Liverpool.—Rosin was dull at 3s11d for [illegible] on Turpentine spirits firm at 39 6d@41s.

London Money Market.—Consols closed at 97¾. Breadstuffs have a declining tendency. [illegible] the quotations are barely maintained. Sugar was steady.

Liverpool Markets.—Holders of cotton are anxious sellers, the news from America by the steamer having caused a decline. The sales for 3 days amount to 14,000 bales at a slight decline on all qualities, say ⅛ of a penny. The sales to speculators and exporters were 1400 bales.

The Manchester advices continue unfavorable, all qualities having further declined.

London.—The money market is slightly improved. Loans are offered abundantly on the Stock Exchange at 1½ per cent. Atlantic telegraph shares £300 @380; Illinois Central shares declined 100 and Erie shares advanced the same amount.

ST. LOUIS, Nov. 9.

The California Overland mail of the 15th ult. has arrived.

There was a large and enthusiastic meeting held on the 11th in honor of the arrival of the 1st mail from St. Louis. Salutes were fired, congratulatory speeches made, and resolutions passed, cordially thanking the Post Office Department for their liberality in establishing various overland routes.

Volunteers have been called to protect travelers on the road between Weaversville and Union against the Indians.

Frazer river dates to the 4th have been received. The river has fallen. Considerable gold has been taken out, but the weather is too cold for work and the miners are returning to California in large numbers.

Oregon dates to the 6th. The Indians are suing for peace, which Colonel Wright refuses and demands an unconditional surrender with all the women and property. The soldiers have been destroying the grain fields and provisions of the Indians, who are reduced to a state of starvation.

The American Commissioners interfered to secure to Americans in Victoria accused of petty crimes, the aid of counsel at their trials.

George Penn Johnson has been arrested for killing W. J. Ferguson in a duel.

Business throughout the State has been very dull since the sailing of the steamer. Flour dull, few sales ranging from $9 50 for domestic to $11 00 for Haxall.

WASHINGTON, Nov. 9.

The emigration party designing to sail for Nicaragua, have, it is stated on what is believed to be good authority, been advised to defer their departure in order to make a common cause against the new constitution. Hence a revolution is considered anticipated, and one of the results of it is said will be the return of the Cass-Yrissari treaty. The American Atlantic and Pacific Canal Company have complained to the State Department of decree's interference with their officers in their department. It is stated that a letter has been [illegible] which is [illegible] satisfactory to the company, and [illegible] the Nicaraguan Envoy.

An arrangement was to-day concluded between Roger Pryor, editor of the Richmond South, and Major Heiss, editor of the Washington States, whereby their respective journals are to be consolidated into one paper and published at Washington in an enlarged form.

ALBANY, N. Y., Nov. 9.

The rumors concerning Hon. Erastus Corning and the Secretaryship of the Treasury are unfounded. He is understood to be called to Washington for consultation with the President in relation to the iron interests and in contemplation of a revision of the tariff, and in relation to the part of a Pacific railroad.

NEW YORK, Nov. 9.

The board of canvassers of the 9th Congressional district made little progress to-day, but hope to complete the canvass of Westchester county to-morrow.

PITTSBURG, Nov. 9, P. M.

River 6 feet by the pier mark and about stationary. Weather cloudy and cold.

CINCINNATI, Nov. 9, P. M.

The weather is cool. There was some snow this afternoon.

ST. LOUIS, Nov. 9, P. M.

The river is still falling at this point, and all the upper streams are reported on a decline. There was a brisk flurry of snow this morning, lasting upwards of an hour. The weather is now cloudy and cold.

From the Evening Bulletin

NEW YORK, November 9.

Thomas Mulroy and Michael McCormick, under sentences of death, sixteenth December, escaped from prison, New City, Rockland county, Saturday night.

WASHINGTON, Nov. 9.

Receipts of the United States for quarter ending September, amounted to $25,250,000, of which nearly $13,500,000 were derived from the customs and $10,000,000 from loans. The expenditures were upward of $22,000,000, including over $8[illegible] for the army and $1,000,000 for the navy.

The 25th inst. will be observed as Thanksgiving day in Washington.

NEW YORK, Nov. 9.

In a criminal prosecution it has been discovered that the New England Bank of Fairmouth, Maine, has issued immense amount of notes, upwards of $50,000 worth being circulated by Wall street brokers during the past week. The Tribune says there is no such bank in existence, and the whole thing is said to be a fraud from first to last. Brokers have been furnished with it and have passed it off in large and small quantities as their business demanded. The whole Western country is said to be flooded with the stuff, and the calculation is that the projectors of the fraud have issued about $500,000.

ST. LOUIS, Nov. 9.

The Santa Fe mail of the 11th ult., which arrived from Fort Defiance with dates to the 25th, says that a fight occurred between a detachment of troops under Capt. Hatch and a band of Navajoes under Zarzillos Largos, the principal chief of the nation. Six Indians were killed.

Col. Miles would leave about the 28th with the entire command for Chusco and Tunischa, where it was thought the Indians would make a stand. They have heretofore retired before the advance of the troops. They are now driving stock as far Westward into the mountains as possible. Volunteers are still urgently recommended.

BOSTON, November 9.

Josiah Quincy, Sr., was run over yesterday in Tremont street and injured, but not so dangerously as first reported.

SAVANNAH, Nov. 8.

There have been six interments during the last 48 hours, including five deaths from fever.

CINCINNATI, Nov. 9.

River stationary; 7 feet 5 inches water in the channel. Weather cloudy.

PITTSBURG, Nov. 9.

River 5 feet 8 inches by pier mark and rising. Weather cloudy and cold.

Jefferson Insurance Company

Office on north side Main street, opposite the Bank of Louisville, over the store of [illegible]

Chartered Capital.......................... $[illegible]
Paid in and secured........................ $[illegible]

Risks taken on shipments of merchandise by boats, by Vessels at sea, and by [illegible] [illegible]

WM. MORE, Secretary. [illegible]

DIRECTORS:

A. Rawson, [illegible] Dowell, [illegible] Atkinson, John White, John Cornwall, John M. [illegible], Ebenezer Buster, Geo. W. Small.

HOLLAND'S TOBACCO.—50 boxes Premium Cap [illegible] [illegible]; Just received and for sale by NOCK, WICKS, & CO. n3

CHEESE.—50 boxes Eastern Dairy Cheese received and for sale by NOCK, WICKS, & CO.

Only 50 Cents.

WAVERLY NOVELS, Illustrated. [illegible] novel complete in one volume. Price 50 cents. CLARKE'S, Mozart Hall.

PIG-PEN.—A new and desirable article [illegible] n4 CLARKE'S, Mozart Hall.

INDESTRUCTIBLE BOOKS—Printed on linen cloth. n1 CLARKE'S, Mozart Hall.

FRESH CLOVER SEED.—A new supply of Clover Seed just received and for sale by G. W. BASHAW. n1

Boys' and Youths' Clothing

MR. J. M. ARMSTRONG, corner of Main and Fourth streets, opposite the National Hotel, has [illegible] assortment of BOYS' AND YOUTHS' CLOTHING for fall and winter wear, at tempting prices. Parents and all desiring to see their charges dressed well and [illegible] should visit this establishment, because they can [illegible] save a handsome per cent. on their purchases. The [illegible] are of the best, and the goods are made up in [illegible] style, "neat and tasty." [illegible] [illegible]

COXE'S Extract of Cubebs, Copaiva, and Sarsaparilla for sale by S. F. DAWES, n4 Corner of Fourth and Jefferson, Mozart Hall.

COMMERCIAL.

DAILY REVIEW OF THE MARKET.

LOUISVILLE, November 10.

The hog and provision trade absorb nearly all attention, though the season has not yet opened. One house commenced killing yesterday. Transactions are generally kept private. There was, however, one sale of [illegible] hogs [illegible] at $6. In the [illegible], a sale of [illegible] [illegible] hams to be delivered at New Albany in December at prices current at Cincinnati on the day of delivery. In old product we notice sales of 75 bbls mess pork at $15 50. The Cincinnati Gazette of yesterday says:

The week opens with increased buoyancy in the hog market. The offerings continue moderate, both as regards present and future delivery, and there was a large excess of buyers at $6, holders generally contending firmly for $6 25, and some advanced their views to $6 50. The demand is [illegible] [illegible] [illegible] [illegible] Eastern dealers [illegible] [illegible] [illegible] [illegible]

	Hogs.	Mess Pork.	Bbl Lard.
[illegible]	[illegible]	[illegible]	[illegible]

[illegible]

Imports and Exports of Wheat Flour at New York.

[illegible]

Our readers will remember that our estimate of the average [illegible] [illegible]

Sales of [illegible] hhds old sugar at 7¾c, and some small lots of coffee at [illegible].

At private sale 16 hhds tobacco: 2 at $[illegible], [illegible] and [illegible] at $5 a5 55, [illegible] at $[illegible], 3 at $7 65, and 5 at $8, $9 50, $9 50, and $12.

Hay sold from the wharf at $11 ℔ ton.

Sales of raw whisky at 18½c.

The New York Journal of Commerce of Saturday evening says:

There has been less activity to-day in consequence of the [illegible] rates of interest continue in favor of the lender, and the leading banks continue the process of curtailing [illegible] Some, however, have increased their loans [illegible] the actual changes in this respect will not be [illegible] weekly average.

The stock market opened with more firmness, investment [illegible] more active, and the leading stocks generally [illegible].

The imports for the week at New York from foreign ports are over a million in excess of the corresponding week for [illegible], as will be seen from the annexed comparison:

Foreign Imports at New York.

For the week.	1856.	1857.	1858.
Dry goods..............	$ 767,799	$ 355,036	$ 912,833
General merchandise.	1,8[illegible],414	1,066,013	1,[illegible],584
Total for the week..	$2,637,213	$1,421,059	$2,[illegible],417
Previously reported	183,030,286	137,644,284	12[illegible],47[illegible]
Since January 1..	$185,667,500	$139,065,353	$12[illegible],55,795

NEW ORLEANS, Nov. 9, P. M.

Cotton—sales to-day of 9,200 bales at easier prices but quotations are unchanged, sales of three days 35,500 bales, receipts for three days 30,000 bales and exports 30,000 bales. Molasses 27c. Flour dull—superfine $[illegible] 75. Pork buoyant at an advance of 5c, with sales at $17. Bacon dull at [illegible] advance, sales at [illegible], shoulders [illegible].

CINCINNATI, Nov. 9, P. M.

Flour unchanged. Whisky is firm. Sales of 1,200 bbls at [illegible] [illegible] and in good demand at $5 25 for future delivery, with sales of [illegible] head, closing with a strong [illegible] demand, not only for hogs, but for the product [illegible] receipts so far, last, not over 10,000 head [illegible] week.

Money and exchange are without change.

NEW YORK, Nov. 9, P. M.

[illegible]

CINCINNATI, Nov. 9, P. M.

[illegible]

NEW YORK, Nov. 9, P. M.

[illegible]

Franklin Insurance Company

OF LOUISVILLE.

Office corner of Main and Bullitt streets, second story, Newcomb's Building. Entrance on Main street.

This Company continues to make insurance on [illegible] [illegible]

JAMES TRABUE, President.

ABRAHAM HITE, Secretary.

DIRECTORS.

Wm. Gay, Wm. Garvin, James Tehgow, Wm. [illegible], James R. Wilder, Wm. H. [illegible], Hadon P. Cord, Wm. [illegible], Samuel L. Nock, Wm. [illegible], Geo. C. Castleman, Hugh Brent.

Louisville Insurance Company

Office north-east corner of Main street, [illegible] Third [illegible] over the store of D. S. Benedict.

Chartered Capital...................... $400,000
Paid in and secured.................... 100,000

This company being now organized, will make Insurance on Hulls, on Steamboats, on Cargoes by same, by vessels at sea and by [illegible] [illegible] Buildings, &c., against loss or Damage by fire.

D. S. BENEDICT, President.

WM. PRATHER, Secretary.

DIRECTORS.

D. S. Benedict, Ben. J. Adams, A. A. Gordon, Thos. C. Wilson, R. A. Robinson. jy1

Commercial Insurance Company.

LOUISVILLE, JULY 5, [illegible]

Authorized Capital................. $500,000
Paid in and secured................ $150,000

This Company is completely organized and ready to engage in a General Insurance business on Property against Fire and [illegible] Merchandise on the oceans, rivers, and inland routes, and on steamboats or vessel hulls.

DIRECTORS.

Thomas Quigley, Jacob Keller, Thos. H. Hunt, Edwin Morris, Z. A. Gardner, Warren Mitchell.

THOS. J. MARTIN, President.

P. B. ATWOOD, Secretary. jy9

FIRE INSURANCE.

J. L. DANFORTH

INSURES EVERY DESCRIPTION OF PROPERTY against losses by Fire in the following first class Companies:

SPRINGFIELD INSURANCE COMPANY OF SPRINGFIELD, MASS. Capital and Surplus $380,000.

MASSASOIT INSURANCE COMPANY OF SPRINGFIELD, MASS. Capital and Surplus $190,000.

CHARTER OAK INSURANCE COMPANY of HARTFORD, CONN. Capital and Surplus $340,000.

Risks taken at lowest established rates and losses promptly adjusted and paid. J. L. DANFORTH, Agent.

Office in Newcomb's Building, corner of Main and Bullitt [illegible] [illegible] aug5

FIRE INSURANCE.

THE [illegible] FIRE INSURANCE COMPANY. Capital [illegible] Office No. [illegible] Wall street, New York.

THE ATLANTIC FIRE INSURANCE COMPANY. Capital [illegible] Office No. [illegible] Wall street, New York.

THE MANHATTAN FIRE INSURANCE COMPANY. [illegible] Surplus $[illegible] Office [illegible] Wall street, New York.

[illegible]

JOHN MUIR.

Office [illegible] Insurance Co., Main street, opposite Bank of Louisville.

Louisville Marine Insurance Company

[illegible]

A. Harrison, [illegible]

Established in the Year 18[illegible]

Fire and Life Insurance Company

Continental Fire Insurance Company

[illegible]

American Insurance Company,

OF LOUISVILLE, KY.

[illegible]

WILL. WATKINS, [illegible]

IMPROVED WATER PIPES AND PUMP FIXTURES.—I am agent for the above, [illegible] J. D. BONDURANT, Sixth st., near Main. n9

RIVER NEWS.

MEMORANDA.—The Moses McLellan [illegible] Saturday night and [illegible] Memphis, and left the [illegible] [illegible] at [illegible]. [illegible] Evansville. [illegible] at French Island, [illegible]. John [illegible] at Austerlitz [illegible] out, and [illegible] on Scuffletown and [illegible].

PORT OF LOUISVILLE.

ARRIVALS.

Superior, Cincinnati. [illegible] Moses McLellan, [illegible].

DEPARTURES.

[illegible]

RECEIPTS.

[illegible]

For New Orleans. [illegible]

☞The Moses [illegible] to the Woodford.

For Mound City, Cairo, Columbus, Hickman, and Memphis.

For New Orleans and Memphis.

For Memphis, White and Black Rivers.

REGULAR PACKET.

For Bowling Green.

For Bowling Green.

For Evansville and Bowling Green.

For Bowling Green.

For Owensboro [illegible]

For Cairo [illegible]

For Eastport, [illegible]

For Memphis [illegible]

For New Orleans.

For New Orleans.

For New Orleans [illegible]

REGULAR [illegible]

For New Orleans [illegible]

REGULAR PACKET.

For Evansville.

For Clarksville and Nashville.

THE ONLY [illegible]

For Westport, Belleview, [illegible], Carrollton, and [illegible]

Regular [illegible]

For [illegible]

For [illegible]

For Madison [illegible] & Cincinnati.

Regular [illegible] and Nashville [illegible]

For Missouri River.

TOBACCO.—[illegible] WICKS, & CO.

NEW [illegible]

ZEV[illegible] CLARKE'S, Mozart Hall.

COPARTNERSHIPS.

Copartnership.
THE undersigned have formed a copartnership for the purpose of transacting the Merchant Tailoring business and have taken the house lately occupied by Thomas M. Oliver, on Main, below Fourth street, south side. Their stock is new and of the latest styles, to which they invite the attention of the public as well as their individual friends.
J. Z. STEVENS,
Oct. 14, 1858. o14 d2m W. D. ARMSTRONG.

Copartnership.
THE subscribers have formed a copartnership, under the style of PENTON & GLORE, for the purpose of transacting a GENERAL FEED, PRODUCE, and COMMISSION BUSINESS.
We have taken the large fire-proof House No. 36, west side of Fourth street, between Main and the river. Our time and attention will be devoted exclusively to the business, and we guaranty strict attention to the interest of our friends who may feel disposed to entrust their business to our care. Particular attention given to the sale and purchase of all articles in our line. Liberal cash advances made on consignments.
J. A. PENTON,
N. S. GLORE.
Louisville, Sept. 2, 1858.—s6 dtf

J. A. PENTON ... N. S. GLORE.
PENTON & GLORE,
Commission Merchants
AND DEALERS IN ALL KINDS OF
FEED AND PRODUCE,
No. 36 Fourth street, between Main and the river,
LOUISVILLE, KY.
Hay, Grain, and all kinds of Produce sold on Commission.
Consignments solicited and liberal cash advances made. s6 dtf

Dissolution of Partnership.
THE copartnership heretofore existing under the styles of Brannon, Patterson, & Co. and Patterson, Brannon, & Holladay were dissolved on the 13th instant, by mutual consent.
S. H. PATTERSON,
JAS. W. BRANNON,
L. P. HOLLADAY.
Louisville, Sept. 30, 1858.

Copartnership Notice.
HAVING this day associated with me W. W. GRAY, of Illinois, the BANKING and BROKERING business heretofore carried on in the name of THOMAS BROWNE & CO. will be continued under the style of BROWNE & GRAY.
Oct. 1, 1858. THOMAS BROWNE.

THOMAS BROWNE ... W. W. GRAY, of Illinois
BROWNE & GRAY,
Exchange and Banking Office,
No. 489 Main street, between Third and Fourth
(NATIONAL HOTEL BUILDING.)
LOUISVILLE, KY.
WILL deal in Bills of Exchange, Land Warrants, Uncurrent Money, Gold, and Silver and transact a general Banking business. o1 d3m

Copartnership.
THE undersigned will continue the business of Hell, Hunt & Co., under the firm of WATKINS, HUNT & CO.
JOHN J. ADAMS, Louisville,
WM. WATKINS, "
(Late of Watkins & Ousley.)
WILSON S. HUNT, Fayette co., Ky.
JNO. H. COOPER.
Louisville, Sept. 1, 1858.

Dissolution.
THE copartnership heretofore existing under the style of Wallace, Lithgow, & Co. was dissolved by mutual consent on the 1st inst., J. Henry Thomas retiring from the firm. The remaining partners are charged with the settlement of the old concern, and will continue the business under the style of
WALLACE, LITHGOW, & CO.
s2

Dissolution.
THE firm of DAWES & SEATON was dissolved on the 1st inst. by mutual consent, J. W. Seaton retiring from the concern. The business will be settled by S. F. Dawes, who will continue business at the old stand.
J. WALKER SEATON,
S. F. DAWES.
Louisville, Jan. 5, 1858.

JOHN R. ALLEN,
Commisson Merchant
AND
Wholesale Dealers in Groceries,
LOUISVILLE, KY.
HAS taken the Store House No. 550 Main street, north side, between Second and Third, four doors above Bank of Kentucky, for the transaction of a WHOLESALE GROCERY and COMMISSION business. He solicits a call from his friends and the public.
JOHN R. ALLEN.

Dissolution.
THE partnership heretofore existing between the undersigned, under the name and style of ANDREW BUCHANAN & CO., is this day dissolved by limitation. Either party is authorized to sign the name of the firm in liquidation.
ANDREW BUCHANAN,
MYRON N. PARMELE.
Jan. 1, 1858.

Copartnership.
I HAVE this day associated with me my son GEO. C. BUCHANAN and will continue the WHOLESALE GROCERY and COMMISSION business under the name of ANDREW BUCHANAN & CO.
Jan. 1, 1858. ANDREW BUCHANAN.

ANDREW BUCHANAN ... GEO. C. BUCHANAN
ANDREW BUCHANAN & CO.
WHOLESALE GROCERS, COMMISSION AND FORWARDING MERCHANTS, corner of Second and Washington streets, Louisville, Ky. j1

Dissolution.
THE partnership heretofore existing between the undersigned, under the firm of FONDA & MORRIS, is this day dissolved in consequence of the continued ill health of the senior member of the firm. Geo. W. Morris is charged with the settlement of the business.
JOHN FONDA,
GEO. W. MORRIS.
Louisville, Dec. 31, 1857.

THE undersigned will continue the WHOLESALE GROCERY business for his own account at the old stand, No. 40 Third street, where he will be pleased to see his friends and patrons. GEO. W. MORRIS.

NOTICE.
WE have this day formed a copartnership, under the name and style of HUGH BRENT & CO., for the transaction of a GENERAL COMMISSION and FORWARDING business. All matters entrusted to us shall be attended to with promptness and care. Soliciting a continuance of the confidence bestowed on our predecessors, we are yours very respectfully,
HUGH BRENT,
JOHN C. BRENT,
T. Y. BRENT, Jr.
Louisville, Ky., Sept. 4, 1857.

Copartnership.
WE have this day associated with us Mr. M. J. Haden, [illegible] continue under the firm of MOORE, MURRAY, & HADEN, the Wholesale Grocery and Commission business.
MOORE & MURRAY.
[illegible] Nov. 5, 1857.

LAW CARDS.

LITTLETON COOKE ... W. H. BULLITT.
COOKE & BULLITT.
Attorneys at Law,
PADUCAH, KY.,
WILL attend promptly to all business entrusted to them in the counties of Livingston, McCracken, Marshall, Graves, Ballard, Hickman and Fulton, and in southern Illinois. oct1 d1m

GEO. W. HITE,
Attorney at Law,
LOUISVILLE, KY.
Office on Main st., between Fifth and Sixth,
No. 485.
COLLECTIONS made in any part of the State through branches established for the purpose. o13 d1m*

Havana Cigars.
15,000 MEDIA REGALIA, EL SOL;
[illegible] do Washington, 1st & 2d;
[illegible] do Cazadores;
[illegible] do Flor de Morales;
5,000 do Figaro Flor;
[illegible] Londres Tartanas;
[illegible] Bravas [illegible];
Just received and for sale at wholesale and retail by
EDW. PEYNAUD,
No. 2 Main st., under the Louisville Hotel.

SHEETINGS.—[illegible] bales [illegible] Penn Mill Sheetings; [illegible] do Anchor do. Received per steamboat Belmont and for sale by JNO. F. HOWARD, Main, between Third and Fourth sts.

S. S. MARK ... G. F. DOWNS.
STAPLE AND FANCY DRY GOODS.
BY EXPRESS.—We are daily receiving supplies of the NEWEST STYLES OF DRESS GOODS of every kind and our stock of STAPLE and DOMESTIC GOODS is kept full by untiring exertions in the Eastern cities.
o30 MARK & DOWNS, 471 Main st.

NEW CROP MOLASSES.—65 bbls and half bbls received and for sale by MOORE, MURRAY, & HADEN.

NEW ORLEANS SUGAR.—16 hhds strictly prime New Orleans Sugar received per steamer T. C. Twichell and for sale by WM. GAY, 560 Main street.

Received—
FRANK LESLIE'S NEW FAMILY MAGAZINE for November. Price 25 cents. At MADDEN'S BOOKSTORE, 97 Third st., Agent for the New York Weekly.

NEW CROP SUGAR.—20 hhds strictly prime new crop received per Potomac in store and for sale by MOORE, MURRAY, & HADEN.

BUCKWHEAT.—50 bags new Pennsylvania buckwheat for sale by W. & H. BURKHARDT, 417 Market street.

SUGAR.—63 hhds prime Clarified Louisiana Sugar landing from steamer Poland on consignment and for sale low by RAWSON, COOD, & TODD, Main street.

AN OPPORTUNITY
IS now afforded to our citizens to supply themselves with extra super styles of CLOTHING AND FURNISHING GOODS, CHILDREN'S AND YOUTHS' CLOTHING, or having their CLOTHING made to order in best raw style and at [illegible] low rates by calling at
J. M. ARMSTRONG'S,
Corner Fourth and Main sts., opposite National Hotel.

Champagne and Claret.
15 cases Calanet Champagne;
5 baskets Bouzy "
20 " [illegible] "
15 cases Clarets, from $4 50 to $22 per doz.
For sale by J. P. THOMPSON, At the Old Blue House.

HEAD LIGHT OIL.—50 bbls Head Light Oil for sale by WM. SKENE & CO.

ROSIN OIL.—100 bbls Rosin Oil for sale by WM. SKENE & CO.

MACHINE OIL.—50 bbls Machine Oil for sale by WM. SKENE & CO.

VERY SUPERIOR OLD LIQUORS.
5 CASKS Old Pinet & Co. Brandy;
[illegible] " Otard & Co. "
[illegible] " J. H. Godard "
[illegible] Louis Chatouck
1 pipe Dry South Side Madeira Wine;
1 " Old London Particular "
1 " Old Amontillado Sherry "
1 " Duff Gordon "
4 qr pipes Sandeman's Port "
1 cask Club House Holland Gin;
1 " Old Irish Whisky;
50 bbls Old Bourbon "
For sale at the Old Blue House by J. P. THOMPSON.

MACKEREL.—10 bbls No. 3 large Mackerel; 10 " No. 2 ". Received and for sale by W. & H. BURKHARDT, 417 Market street.

RAISINS.—25 boxes; Currants—10 bbls Zantee; Citron—10 boxes Leghorn. Received and for sale by W. & H. BURKHARDT, 417 Market street.

PURE WINTER LARD OIL.—200 bbls pure Lard Oil for sale by WM. SKENE & CO., Manufacturers, Bullitt street.

GREEN CORN AND PEAS.—60 dozen Green Corn; 50 " Peas. Just received and for sale by V. D. GAETANO & CO.

Country Merchants
AND BUYERS GENERALLY
ARE respectfully informed that, notwithstanding the advanced season, by special arrangements our stock of SCHOOL BOOKS, STATIONERY, MISCELLANEOUS BOOKS, and a general assortment of other Goods pertaining to this line of trade, is kept quite complete. A call from purchasers is solicited.
BRADLEY & DeBRUCE, 66 Fourth st., opposite National Hotel.

KID GLOVES.—A further supply of the celebrated Bajou Glove received and for sale by KENNEDY & MORRIS, 481 Main st.

CLOTHING.—Fine Overcoats; Fine Dress Coats; Fine Business Coats; Fine Pants and Vest; Fine Business suits, gray cassimere. For sale by KENNEDY & MORRIS, 481 Main street.

HOMINY.—75 bushels fresh Hominy received and for sale by HIBBITT & SON.

DRIED FRUIT.—A small lot of Dried Peaches and Apples received and for sale by HIBBITT & SON.

DRIED GINGER.—20 boxes Dried Ginger just received and for sale by V. D. GAETANO & CO.

NUTS.—25 sacks Tarragona Almonds; 10 bales Provence "; 20 bbls Filberts; 20 " Cream Nuts; 20 " Texas Pecans; 10 " English Walnuts. In store and for sale by V. D. GAETANO & CO.

RAILROADS.

LOUISVILLE AND NASHVILLE AND LEBANON BRANCH RAILROADS.
WINTER ARRANGEMENT.
ON and after Thursday, the 7th Oct., Trains will run as follows:
Nashville Express leaves the Depot daily at [illegible] A. M.—stopping at Shepherdsville, Junction, Elizabethtown, and all other regular Stations when signaled with a flag—arriving at Bacon Creek at 10.30 A. M. Returning leave Bacon Creek at 12.50 P. M., stopping at the same places—arriving at Louisville at 4.50 P. M.
Lebanon Express connects daily (Sundays excepted), at Junction with Nashville Express at 7.50 A. M., stopping at New Haven and all regular stations when flagged—arriving at Lebanon at 9.55 A. M. Returning leaves Lebanon at 1.00 P. M.—stopping at the same places, arriving at Junction and connecting with the Nashville Express Train to Louisville at 3 22 P. M., arriving in Louisville by the last named Train at 4 55 P. M.
Nashville Passenger and Freight Train No. 1 leaves Louisville daily (Sundays excepted) at 2.45 P. M.—stopping at Shepherdsville, Junction, Elizabethtown, and other Stations (except Strawberry, Coral Ridge, and Anders[illegible]) when signaled by flag—arriving at Bacon Creek at 7.30 P. M. Returning leave Bacon Creek at 5 A. M., stopping at the same Stations—arriving at Louisville at 11.30 A. M.
Lebanon Passenger and Freight Train connects daily (Sundays excepted) at Junction with Nashville Freight and Passenger Train leaving Junction at 4.25 P. M., stopping at New Haven and all regular Stations when flagged—arriving at Lebanon at 7.30 P. M. Returning leave Lebanon at 5.40 A. M., stopping at the same stations and connecting at Junction with the Nashville Passenger and Freight Train to Louisville at 9.20 A. M., and arriving on the last named Train at Louisville at 11.30 A. M.
Passengers by the 6 A. M. Train from Louisville have 20 minutes for Breakfast and connect at Bacon Creek with Stages for the Mammoth Cave, Bowling Green, Bear Wallow, Glasgow, Scottsville, Gallatin, Franklin, [illegible], Elkton, Hopkinsville, Clarksville, Princeton and connecting with stage lines to Kentucky Cities on the Mississippi river, and Nashville, and the Lebanon passengers connect at New Haven with Stages for Bardstown, at Lebanon with Stages for Danville, Perryville, Harrodsburg, Crab Orchard, Somerset, Campbellsville, Greensburg, Columbia, Burkesville, &c.
SAMUEL GAMBLE, Superintendent.
sept1 dtf
Wearing apparel alone constitutes baggage, of which each passenger will be allowed 100 pounds free of charge. An extra charge will be made for extra baggage, which must be paid to the Railroad Company. [illegible] articles than baggage carried in the passenger cars [illegible] Express freight and must be paid to the Express Company.

Louisville and Frankfort and Lexington and Frankfort RAILROADS.
ON and after Monday, October [illegible], 1858, Trains will leave Louisville daily (Sundays excepted) as follows:
FIRST TRAIN—5.45 A. M., stopping 15 minutes for breakfast at Lagrange, and at all stations when flagged, except Fair Grounds, Washburn's, and Beard's, connecting at Eminence with stages for New Castle, at Frankfort for Lawrenceburg, Harrodsburg and Danville; at Midway for Versailles; at Paynes Station for Georgetown; and at Lexington via railroad and stages for Nicholasville, Danville, Lancaster, Crab Orchard, Somerset, Richmond, Mt. Sterling, and all interior towns.
SECOND TRAIN—2.30 P. M., stopping at all stations when flagged, except Fair Grounds, Peal, Washburn's, Ormsby's, [illegible], connecting by stage at Frankfort for Shelbyville and New Castle; at Midway for Versailles, and at Paynes for Georgetown.
THIRD TRAIN—ACCOMMODATION—Leaves at 4 P. M., stopping at all stations; leaves at 7.25 A. M., stopping at all stations and arriving in Louisville at 9.55 A. M.
Through Tickets for Danville, Harrodsburg, Crab Orchard, Somerset, Versailles, Georgetown and Nicholasville, and all further information [illegible] at the Depot in Louisville, corner of Jefferson and Brook sts.
SAMUEL GILL,
o13 Sup't Lou. & Frank. and Frank. & Lex. R. R.

BALTIMORE AND OHIO RAILROAD,
GREAT NATIONAL ROUTE.
TERMINATES AT WASHINGTON AND BALTIMORE on the East and Wheeling, Benwood, and Parkersburg on the West, at which places it unites with Railroads, Steamers, &c. to and from all points in the
WEST, SOUTHWEST, AND NORTHWEST.
Two trains leave Wheeling daily, 1.15 A. M., 4.5 and 10.5 P. M.
One train only on Sundays, 4.55 P. M.
Direct connections are made by these trains
FOR ALL THE EASTERN CITIES.
This is the only route to Washington City.
Passengers by this route can visit Baltimore, Philadelphia, New York, and Boston at the same cost as a ticket to [illegible] by other routes.
Time as quick and fare as low as any other route.
Inquire for Tickets via BALTIMORE AND OHIO RAILROAD at any of the principal Railroad offices in the West.
L. M. COLE, General Western Agent.
[illegible] General Ticket Agent.
W. P. SMITH, Master of Transportation.

1858. 1858.
CHANGE OF TIME ON THE JEFFERSONVILLE RAILROAD.
ON and after Monday, July 12, 1858, Trains will leave Jeffersonville, directly opposite Louisville as follows, *Sundays Excepted:*
1st. Cincinnati, Chicago, and Indianapolis Express at 6:30 A. M.
2d. St. Louis Daily Express at 10.55 A. M.
3d. Indianapolis, Cincinnati, and St. Louis Express at 10 P. M.
The 10 P. M. Train on Saturday goes only to Seymour, where connections are made for St. Louis and Cincinnati.
One Train on Sunday at [illegible] P. M. connecting at Seymour for Cairo, St. Louis, and Cincinnati, and at Indianapolis for the principal cities East, West and North.
Four Daily Trains through to St. Louis.
Two Trains via Indianapolis and Terre Haute at 6:30 A. M. and 10 P. M.
and
Two Trains via Seymour and the Ohio and Mississippi Railroad at 10.50 A. M. and [illegible] P. M.
Three Daily Trains for Cincinnati and the East at 6:30 A. M., 10.55 A. M., and 10 P. M.
Two Daily Trains to Chicago (only one change of cars) at 6:30 A. M. and 10 P. M.
Two Daily Trains through to Indianapolis and all principal cities East, West, and North at 6:30 A. M. and 10 P. M.
Passengers leaving on the 10 P. M. Train arrive at Cleveland at 2:30 P. M., Columbus 9:30 P. M., Dunkirk at 10:15 P. M., Buffalo at [illegible] P. M., Philadelphia at 1 P. M., New York at 4 P. M., and Boston at 12:15 A. M.
Time as quick and Fare as low as any other Route.
Only one change of cars between Louisville and Chicago, St. Louis, or Cincinnati.
Contracts made and through receipts given for freights to all the principal points in the East, West and North. Further information given at the general established Office, No. [illegible], corner of Third and Main streets, Louisville, Ky., and at the Depot in Jeffersonville.
S. H. LITTLE, Agent.
A. S. [illegible] TOURS, [illegible]
R. J. FORSYTH, General Freight Agent.

LITTLE MIAMI AND *Columbus and Xenia* RAILROAD.
ON and after Monday, May 17, 1858, Trains leave Cincinnati daily, Sundays excepted:
6 A. M. EXPRESS—Stopping at Loveland, Morrow, Xenia, London, and West Jefferson.
10 A. M. MAIL—Stopping at all stations.
5 P. M. ACCOMMODATION—Stopping at all stations.
10.15 P. M. NIGHT EXPRESS—Stopping at London, Morrow, Xenia, London and West Jefferson.
Connections are made by the 6 A. M., 10 A. M., and 10.15 P. M. trains for
ALL THE EASTERN CITIES.
To Cleveland, Wheeling, and Pittsburg without change of Cars.
FOR THROUGH TICKETS
And information apply at Union Office, No. 2 Burnet House, and southeast corner Broadway and Front streets, and at the Depot.
Trains run by Columbus time, which is 7 minutes faster than Cincinnati time.
J. DURAND, Superintendent.
R. F. FULLER, General Ticket Agent.

OFFICE LITTLE MIAMI AND COLUMBUS AND XENIA RAILROAD COMPANY.
SUPERINTENDENT'S DEPARTMENT, Cincinnati, June 2, 1858.
MESSRS. CARTER & JOUETT, of Louisville, Ky., are hereby appointed Freight Agents for the Little Miami and Columbus and Xenia and Cincinnati, Columbus, and Cincinnati Railroad Companies at Louisville until further notice.
W. H. CLEMENT, Superintendent.
June 4 dtf

PENNSYLVANIA RAILROAD.
THE Great Central Route connecting the Atlantic cities with Western, Northwestern, and Southwestern States by a continuous Railway direct. This road also connects at Pittsburg with daily line of Steamers to all ports on the Western Rivers, and at Cleveland and Sandusky with steamers to all ports on the Northwestern Lakes, making the most direct, cheapest, and reliable route by which FREIGHT can be forwarded to and from the Great West.
RATES BETWEEN PHILADELPHIA AND PITTSBURG.

FIRST CLASS.—Boots, Shoes, Hats and Caps, Books, Dry Goods (in boxes, bales and trunks), Drugs (in boxes and bales), Feathers, Furs, &c.	75c per 100 lbs.
SECOND CLASS.—Domestic Sheeting, Shirting and Ticking (in original bales), Drugs (in casks), Hardware, Leather (in rolls or cases), Wool and Sheep Pelts, Eastward, &c.	[illegible] per 100 lbs.
THIRD CLASS.—Anvils, Hemp, Bacon and Pork, salted (loose or in sacks), Paints (dry and in oil), Oils (except [illegible]), Lard and rosin.	50c. per 100 lbs.
FOURTH CLASS.—Coffee, Fish, Bacon, Beef, and Pork (in casks or boxes eastward), Lard and Lard Oil, Nails, Soda Ash, German Clay, Tar, Pitch, Rosin, Steel, manufactured Tobacco, Rosin Oil, Queensware, Sugar (bbls, hhds, and boxes), &c.	40c per 100 lbs.

FLOUR.—75 cts per bbl. until further notice.
GRAIN.—35 cts. per 100 lbs. until further notice.
COTTON.—$2 per bale, not exceeding 500 lbs. weight, until further notice.
In shipping goods from any point east of Philadelphia be particular to mark packages "via Pennsylvania Railroad." All goods consigned to the Agents of this Road at Philadelphia or Pittsburg will be forwarded without detention.
FREIGHT AGENTS.—Clarke & Co., Chicago; Parker & Co., Memphis, Tenn.; R. F. Sass & Co., St. Louis; P. G. O'Riley & Co., Evansville, Ind.; [illegible], Louisville, Ky.; R. C. Meldrum, Madison, Ind.; H. W. Brown & Co. and Irwin & Co., Cincinnati; R. S. Pierce & Co., Zanesville, Ohio; Leech & Co., No. 54 Kilby street, Boston; Leech & Co., No. 2 Astor House, New York, No. 1 William Street, New York; E. J. Sneeder, Philadelphia; Magraw & Koons, Baltimore; D. A. Stewart, Pittsburg.
H. H. HOUSTON, General Freight Agent, Philadelphia.
T. A. SCOTT, Gen'l Sup't, Altoona, Pa.
April 1, 1858.

Whisky.
[illegible] bbls Bourbon Whisky [illegible]
[illegible] do do
[illegible] do do
5 do do
In store and for sale low by NOAR & BURRILL. o19

FRESH PEACHES.—[illegible] cases fresh Peaches; 1000 " Tomatoes; 1000 " Strawberries, Quinces, Pears, &c. In store and for sale by NOAR & BURRILL. o19

ALMONDS.—10 bags Bunch Almonds; [illegible] boxes M. R. Raisins. Just received and for sale by NOAR & BURRILL. o19

BARRY'S Tricopherous for sale by S. F. DAWES.

NEW BOOKS! NEW BOOKS!—A Journey Due North by Augustus G. Sala; Sir Walter Raleigh and His Times, by Kingsley; In and Around Stamboul by Mrs. Hornby; George Melville; Two Sisters by Mrs. Southworth. At CLARKE'S, Mozart Hall. o19

THE TALISMAN.—Household Edition of Waverly Novels. CLARKE'S, Mozart Hall. o19

BIBLES AND PRAYER BOOKS.—A large assortment of Bibles and Prayer Books at CLARKE'S, Mozart Hall.

BALTIMORE EXTRA SYRUP.—[illegible] bbls extra Golden Syrup received and for sale by ANDREW BUCHANAN & CO. o19

TOBACCO.—250 boxes Goodwin's Tobacco; 100 do Virginia do; 25 do William's Twist Tobacco; 25 do Crumpton's Pin Head do. For sale by [o20] CURD & CO.

THERE IS A BUCK IN THE LICK!!
OYSTERS.
SEE WALKER'S RESTAURANT!!!
FAT AND JUICY.—Just received from the Woods, also daily receiving per American Express, Fresh SHELL OYSTERS, PRAIRIE CHICKENS, QUAILS, DUCKS, PARTRIDGES, and all other luxuries of the season in the most approved style at JOHN CAWEIN & CO.'S, Third st. o20

CARPET CHAIN.—42 bags white and colored received per steamboat Belmont and for sale by JNO. F. HOWARD.

TEAS.—125 hf chests Gunpowder Tea; 75 caddies do do; 25 hf chests Black do; for sale by CURD & CO. o20

COTTON GOODS.—250 bales Banner Mill Sheetings; 500 bags heavy Tennessee Cotton Yarns; 260 bales Louisville Batting; 50 bags white Carpet Chain; 25 do assorted colored Carpet Chain; 30 do Cotton Twine, for sale by CURD & CO. o30

MISCELLANEOUS.

Fencing Academy,
FOR MEN AND YOUTHS.
CAPT. DeREE opens his School at the Citizen Guards' Armory THIS DAY (Friday), 15th inst. Daily instruction from 10 A. M. to 12 M. and from 4 till 6 and 7 till 10 P. M. o17 dtf

PIANOS TUNED.
WE are now prepared to attend *promptly* to all orders for *Tuning and Repairing*, having secured the services of Mr. E. M. LENT, a first rate tuner and *practical Piano maker*, direct from *Nunns & Clark*, New York. Send in your orders. TRIPP & CRAGG.
101 Fourth st., between Market and Jefferson.

WHO CARES
WHETHER THE PICTURES AT THE MECHANICS' FAIR
ARE Photographs or chalked on canvas and painted, or where they were made at Gurney's or Brady's of New York?
Come to the Star Gallery, No. 72 Fourth street, between Main and Market, and get any of the types or graphs, including the [illegible] for 25 cents and upwards and send them [illegible] to Gurney's or Brady's, or let them be for generations [illegible] to have them chalked, painted, or [illegible].
Call and examine my work and prices. Orders solicited [illegible] Photographs, either plain or in water, pastel, or oil colors, chromotypes, &c.
V. OSTER.

To the Voters of Kentucky.
I am a candidate for re-election as Auditor of Public Accounts. My past official conduct is the only guaranty that I can offer for the future.
THO. S. PAGE.

LOUISVILLE BONE MILL,
CORNER TWENTY-FIRST AND GRAYSON STS.
I BEG leave to inform all those engaged in farming and gardening that I keep constantly on hand a large quantity of this highly valuable MANURE, and would respectfully solicit your patronage.
In England, Germany, and in the Eastern States of this country, this kind of Manure has been used for many years with the greatest success. The best way to use it is to strew from 400 to 500 pounds per acre in the fall, and plow as deep as practicable; for Trees it is very profitable to use [illegible] pounds in the bottom of each hole; for Corn and Tobacco, put a handful in each hill; for Potatoes, Celery, &c., strew thinly in drills or furrows. One of the principal advantages [illegible] the hauling of it [illegible] a two horse wagon [illegible] the equivalent of twenty to twenty-five loads of horse or common stable manure.
I am prepared to furnish any desired quantity, at the shortest notice.
GUST. AD. REUTTER, 448 Jefferson street, between Fourth and Fifth.

SALE OF THE LEXINGTON AND DANVILLE RAILROAD.
J. Parrott and J. Seymour, Plaintiffs, vs. The Lexington and Danville Railroad Company and others, Defendants.
BY virtue of the judgment rendered by the Fayette Circuit Court, in the above case, at its August term, I will sell at public auction, ON TUESDAY, THE 9TH OF NOVEMBER, 1858, at the court house door in Lexington, Ky., THE LEXINGTON AND DANVILLE RAILROAD (both that part which is completed and that part unfinished), between Lexington and Danville, and embracing the road bed and all structures where the same is laid down, the right of way, and all lots of land of the Company in and adjacent to the road track, with all the buildings, stations, car houses, wharves, bridges, fences, warehouses, fixtures, and other improvements belonging to said road, together with all the franchises, rights, and privileges of the Lexington and Danville Railroad Company.
Also all the rolling stock of the Company, consisting of one Locomotive and six Platform Cars; two Hand Cars and a lot of cars used in graduation by contractors; a quantity of shop tools and machinery, and sundry castings, all of which will be sold together in one lot, except that, if it should be deemed advisable, that part of the road with its appurtenances will be sold separately, which includes the anchorage of the bridge on the north side of the Kentucky river, and thence to Danville; and also portions of the loose property.
At the same time and place, I will sell separately and in suitable lots, about 2,000 Cross Ties, lying along the line of the road between Nicholasville and the Kentucky river—a large quantity of Wire, Wire Rope, and Bridge Timber at the Kentucky river, intended for the bridge; sundry houses, shops, and shanties at and beyond the river. A large lot of Chairs and Spikes and [illegible] tons of Iron Rails.
Terms.—The sale will be on credits of 4, 8, 12, 16, 20, and 24 months, in equal instalments, the purchasers executing bonds, having the force of a judgment, bearing six per cent. interest from the day of sale, and with good security, to be approved by me, of one or more of the following kinds, viz: 1st. Personal security; 2d. Bonds of the Lexington & Danville Railroad Company, of the Lexington and Frankfort Railroad Company, of the Louisville & Frankfort Railroad Company, or of the Covington & Lexington Railroad Company; 3d. Mortgages on real estate in the counties near the railroad, or in Jefferson or Kenton; 4th. State and United States bonds.
Possession of the property will be delivered immediately on compliance with the terms of sale. The railroad is completed and in running order from Lexington to Nicholasville, and this part of it is under a lease to the Covington and Lexington Railroad Company, terminable on six months' notice, and possession of the part will be given by a transfer of the lease with the right to receive the future profits.
The road is also graded ready for the iron from Nicholasville to the river—and the suspension bridge, towers, and anchorage completed. There has been expended for construction on this road over $700,000—at fair prices for labor, &c.
The property will be exhibited to persons desirous of purchasing by Gen. Leslie Combs, to whom, as well as to the undersigned, at Lexington, letters of inquiry may be addressed.
J. A. GRINSTEAD, Commissioner.
Lexington, Sept. 3—d1t.
Journal, Louisville, copy till day of sale, and forward account to Commissioner, with certificate of publication. *Lex. Obs. & Rep.*

COAL! COAL! COAL!
WM. L. MURPHY keeps constantly on hand a large supply of the best Pittsburg and Youghiogheny Coal, also the "Hartford City," none better for steam or cooking purposes, used by many families in the city, who pronounce it quite equal to Pittsburg and superior to any other now in use for steam and family purposes. All I ask is a fair trial of it, and I warrant it will give satisfaction. Wholesale and retail at the lowest cash prices. Office east side Fourth street, below Main. may 5 d1y

Grand Trunk Railroad of Canada.
A DELIGHTFUL AND ROMANTIC ROUTE FROM the West to Boston, New York, and the Eastern States, via the Michigan Central, Great Western, Ogdensburg, and Vermont Central and Grand Trunk Railroad of Canada.
Passengers by this route have an opportunity of visiting some of the grandest and most wonderful scenery in the world, including Toronto, Niagara Falls, Suspension Bridge, the Thousand Islands, Rapids of the St. Lawrence, Quebec, Montreal, White Mountains, the Tubular Bridge (nearly two miles in length), Lake Champlain, Falls of Montmorency, Hudson River, &c.
On and after May 1, 1858, baggage will be checked through from Chicago.
TO EMIGRANTS.
Passages may be secured at the office of the company in Chicago by sailing ships from London, Liverpool, Plymouth, Glasgow, Bristol, Hull, Aberdeen, and Montrose. An agent of the Grand Trunk Railroad superintends the embarkation of emigrants and baggage to Quebec free of charge.
Fare from $30 to $35 to Chicago, including cooked provisions.
The Mammoth Steamship
LEVIATHAN!
Of 22,500 tons and 700 feet long is under contract to this company for one or more trips to Portland. [illegible] tickets from Chicago to the chief towns in Europe [illegible]. Tickets from Chicago [illegible] Also for the Leviathan, or for the [illegible] ships, can be obtained at the office of the Grand Trunk Railroad, No. 36 Dearborn street, Chicago.
J. WARRACK, Agent Grand Trunk R. R. Co. of Canada.
EXCHANGE ON EUROPE.
Sight Drafts on London at five dollars per £ sterling can be obtained at the office of the *Grand Trunk Railroad of Canada* in Chicago.

Buffalo and Lake Huron Railroad.
CHICAGO TO BUFFALO VIA DETROIT. At the above office tickets for New York, Boston, and all stations on the New York and Erie and New York Central Railroads can be obtained.
J. WARRACK, Agent of B. & L. H. Railroad, No. 36 Dearborn street, Chicago.
apr26 d1y

The Office of the Louisville and Nashville RAILROAD COMPANY
IS now in Newcomb's Building, on the northeast corner of Bullitt and Main streets. Entrance on Bullitt street.

CARPETING.—A large stock of carpeting [illegible] in Louisville [illegible] than any other in Louisville [illegible] can be bought in any American market by J. G. MATHERS.

OILCLOTH, from 1 to 8 yards wide, on hand and cut to fit [illegible] J. G. MATHERS.

FURNISHING GOODS—Curtain Goods, Table-Covers, Rugs, Mats, &c., for sale at 500 Main street by J. G. MATHERS.

GLOVES.—100 dozen Buck Gloves, assorted; 150 " Mitts, "; 50 " men's Buck Gauntlets; 150 " Ringwood Wool Gloves; 100 " ladies' Cassimere "; 50 " Buck Gauntlets. Just received and for sale by JAMES LOW & CO., 418 Main st.

SHAWLS.—[illegible] Fancy Long Shawls, assorted; [illegible] Mourning "; [illegible] Cassimere Shawls, assorted. Just received and for sale by JAMES LOW & CO., 418 Main st.

CHEESE.—100 boxes Bluegrass Dairy Cheese; 50 do Western Reserve do. Received by steamers Glenwood and Mariner and for sale by JNO. F. HOWARD, Agent for Manufacturers.

FANCY HAIRPINS.—A large assortment of fancy Pearl Hairpins and fancy Pearl Necklets and Armlets received and for sale by JAMES LOW & CO., 418 Main st.

VELVET AND BONNET RIBBONS.—[illegible] black silk Velvet Ribbons, assorted; [illegible] do cotton "; 15 do fancy Bonnet "; 15 do black Taffeta "; 50 do Satin "; 75 do fancy Trimming ". Just received and for sale by JAMES LOW & CO., 418 Main st.

COLLARS, EDGING, AND INSERTING.—[illegible] new style French and Swiss Worked Collars; [illegible] cases Jaconet Edging and Inserting. Just received and for sale by JAMES LOW & CO., 418 Main st.

FANCY DRESS BUTTONS.—[illegible] fancy Glass Dress Buttons; [illegible] " Velvet "; [illegible] Black Silk and Velvet ". Just received and for sale by JAMES LOW & CO., 418 Main st.

NO HUMBUG.
CARPETS, CURTAINS, LINENS, AND FLOOR OIL CLOTHS AT GREAT BARGAINS.
HITE & SMALL,
(North side Main street, between Third and Fourth), HAVE in store a large and superior assortment of [illegible] Velvet, [illegible] Brussels, [illegible] 2-ply and 3-ply, Venetian and Hemp Carpets, Rugs and Mats, Floor Cloths in every width and quality, Lace and Muslin Curtains, [illegible] Worsted Damasks, [illegible] Damasks, Buff and Green shade Holland, Gilt Cornices and Shade Trimmings.
LINEN GOODS.—A fine assortment of Linen Sheetings, Table Linens, Towels, [illegible]. All of which we offer at as low as any house *selling at cost or otherwise in the Western country.* We buy [illegible] and [illegible] enable us to [illegible] in want of goods in our line [illegible] determined not to be undersold by any one.
HITE & SMALL, 400 Main street, Louisville, Ky.

HOSIERY.—[illegible] dozen ladies' mixed lambs' wool Hose, No. 4 to 9; 60 " children's fancy " "; 50 " ladies' black " "; 100 " [illegible] " ". Just received and for sale by JAMES LOW & CO., 418 Main st.

MATCHES.—[illegible] cases Box Matches, Beehive brand, fresh; 20 gross Waterproof Matches, genuine imported; [illegible] various kinds, Richardson's, Shearer & Kleber's, &c., this day received by J. B. RUSSELL, 372 Main, between Seventh and Eighth sts. o19

BROOM TWINE.—500 pounds Broom Cord, extra; [illegible] Red, Blue, and White Sewing Twine for Broom Makers; English Seine Twine; this day received by J. B. RUSSELL, 372 Main st., between Seventh and Eighth.

SELTZER APERIENT for sale by S. F. DAWES, Druggist and Apothecary, Corner of Fourth and Jefferson streets. o12

LYON KATHAIRON for sale by S. F. DAWES, Corner of Fourth and Jefferson streets. o12

CHAMOIS SKINS.—A supply received and for sale by S. F. DAWES, Druggist and Apothecary, Mozart Building, corner Fourth and Jefferson. o12

CRAB ORCHARD SALTS for sale by S. F. DAWES, Corner of Fourth and Jefferson streets.

CIGARS.—20,000 El Sol Cigars; 5,000 Delicias do; 15,000 Conde Orient Cigars; 15,000 Cabana do. Just received per steamer and for sale by NOAR & BURRILL. o19

CHAMPAGNE.—150 baskets Champagne, best brands, just received and for sale by NOAR & BURRILL. o19

NEW PRESERVES.—2,000 Jars fresh Preserves; 70 boxes Pie Fruit. Just received and for sale by NOAR & BURRILL. o19

A VOICE FROM THE DEAD.—A Sermon on the Death of the Rev. Henry M. Denison, delivered at St. Andrew's Church by the Rector—to be had at CLARKE'S, Mozart Hall.

MEDICAL.

"THE CAUSE AND CURE," a complete practical treatise on Spermatorrhœa or Seminal Weakness and Premature Exhaustion, with Local Debility induced by Indiscretion, excess, or other causes. To which is added a Treatise on Syphilis or Venereal Diseases, illustrated by numerous anatomical plates and drawings: Organs of Generation in the Male; Organs of Generation in the Female; Hermaphrodism; Masturbation; Symptoms and Effects of Spermatorrhœa; Treatment of Impotence, Physical Exhaustion, and Depression of Mind. VENEREAL DISEASES—Symptoms of Gonorrhœa, Chronic Gonorrhœa, External Gonorrhœa, Gleet, Stricture, Treatment of Gonorrhœa and Stricture, Syphilis, Primary and Secondary; Bubo; Treatment of Chancre, Bubo, and Secondary Syphilis. Price $1 post paid.
"Dr. Watson's work has evidently been written by a person of great practical experience, and we cordially recommend it."—*Medical Journal.*
Sold by CHARLES MILLER, 4 Cortlandt, Broadway, N. York. To be had also of the author, Dr. W. WATSON, at his residence, 459 Broome st., second block west of Broadway, New York, where he may be consulted on the above subjects from 8 in the morning to 8 at night. Dr. WATSON is also consulted by letter, and will forward every additional instruction and medicines required.
W. WATSON, M. D.,
Formerly Surgeon to the Lock Hospital, London.
aug12 d6m

Brown's Essence of Jamaica Ginger.
FREDERICK BROWN, Chemist and Druggist, northeast corner of Chestnut and Fifth streets, Philadelphia, sole manufacturer of Brown's Essence of Jamaica Ginger, which is recognized and prescribed by the Medical Faculty, and has become the standard Family Medicine of the United States.
This Essence is a preparation of unusual excellence. In ordinary diarrhea, incipient cholera, in short, in all cases of prostration of the digestive functions, it is of inestimable value. During the prevalence of epidemic cholera and summer complaints of children, it is peculiarly efficacious; no family, individual, or traveler should be without it.
Notice.—To prevent this valuable Essence from being counterfeited, a new steel engraving, executed at a great cost, will be found on the outside of the wrapper, in order to guard the purchaser against being imposed upon by worthless imitations. 75c.
Prepared only by FREDERICK BROWN, and for sale at his Drug and Chemical Store, northeast corner of Fifth and Chestnut streets, Philadelphia. Also for sale by all respectable Druggists in Kentucky and in the United States.
may19 d6m

MADAME BLANCHE,
BOTANICAL AND FEMALE PHYSICIAN,
OFFICE
On Fourth st., bet. Walnut and Chestnut, west side.
THE following are among a few of the Diseases which Madame Blanche cures without fail: Coughs, Colds, Consumption, Croup, Influenza, Asthma, Bronchitis, and all other diseases of the Throat and Lungs, also all the diseases of the Skin, Lumbago, Scrofula, Rheumatism, Acute and Chronic Neuralgia, Paralysis, Epilepsy, Dyspepsia, Piles, and all derangements of the Stomach, Liver, and Bowels; and also all Chronic Female Diseases, and Pains of the Head and Side or Back, Palpitation of the Heart and Sick Headache cured in from [illegible]. The Madame uses no mineral medicine. Curvature of the Spine cured and straightened. "What is one person's cure is another's poison" is an old and true saying. So nature provides a remedy for all persons and all diseases; but to find them nature herself must be searched and studied. Such has been the Madame's study and practice for years successfully.
mar31 d1y

CRAB ORCHARD SALTS.—300 pounds Crab Orchard Salts received and for sale by CARY & TALBOT, Market st. o12

MATHEY-CAYLUS CAPSULES.—An assortment of the above celebrated Capsules received and for sale by [o12] CARY & TALBOT, Market st.

The Confession of J. O. Beauchamp,
WHO was executed at Frankfort, Ky., on the 7th of July, 1826, written by Himself, to which is added some Poetical Pieces, written by Mrs. Ann Beauchamp. The old Original Work, printed in 1826. Price 50 cents. For sale at F. MADDEN'S, 97 Third street. o13

MATCHES.—10 cases Gate's Matches; 20 boxes Clark's do; 20 gross German do. For sale by [o13] CASTLEMAN & TORBITT.

TEA.—50 hf chests Green and Black, various qualities; 100 caddies do do do do. For sale by [o13] CASTLEMAN & TORBITT.

TOBACCO.—100 boxes best brands Virginia; 100 do do Ky. and Missouri. For sale by [o13] CASTLEMAN & TORBITT.

COFFEE.—200 bags strictly choice Rio; 50 do Laguayra; for sale by CASTLEMAN & TORBITT. o13

SORGHO SYRUP.—10 bbls for sale by CASTLEMAN & TORBITT. o13

Notice to All.
Persons purchasing Liquors at the Old Blue House will please bear in mind that all articles that do not give entire satisfaction, by calling at the Blue House they can get their money back and no impertinent questions asked.
J. P. THOMPSON.
o14 No. 76 Fourth street, Old Blue House.

SALT.—300 bbls Kanawha Salt in store and for sale by ANDREW BUCHANAN & CO., Corner Washington and Second sts. o14

Fruit and Ornamental Trees, Vines, Shrubs, &c
NOW is the proper time for transplanting. Send in your orders early. I am agent for the principal NURSERIES in this vicinity.
J. H. LINDENPANT,
o14 Sixth street, between Main and Market.

Paper Flowers.
NEW STOCK.—Papers, Stamens, Leaves, Buds, Calyces, Flowers, Moss, Fruits, Centres. CLARKE'S, Mozart Hall. o14

NEW BOOKS! NEW BOOKS!—Rational Cosmology by Hickok; Vestiges of the Spirit History of Man by Dunlap; Household Book of Poetry by Dana; History of Civilization by Buckle; American Eloquence—being Specimens of Distinguished American Orators; The Philosophy of the Weather; The Two Sisters by Wm. Southworth; New York to Delhi by Minturn; Timothy Titcomb's Letters; Kincaid, the Hero Missionary; Spurgeon's Gems; Agnes by the author of Ida May; Arts of Beauty, by Lola Montez. CLARKE'S, Mozart Hall. o14

A CARD.
Persons contemplating giving Parties can find a very superior stock of CHAMPAGNE WINES, suitable for the Ladies, and also an extra fine OLD BOURBON, said to be very good for the gentlemen, &c., taken individually. Remember, the Blue House is on Fourth st., near Main.
o14 J. P. THOMPSON.

NOTICE TO FAMILIES.
All of the best brands of LIQUORS, Imported or Domestic, can be obtained at the Old Blue House, No. 76 Fourth street, near Main.
J. P. THOMPSON.

LONDON ART UNION.—Subscriptions to the London Art Union are received by JNO. W. CLARKE, Hon. Secretary, Mozart Hall. o14

GUM DROPS, &c.—1,000 pounds fresh Gum Drops; 200 do Licorice do; 100 do Brandy and Wine Drops; 50 do Chocolate Cream do; 50 do Cream Dates. Just received and for sale by A. BORIE, Wholesale Confectioner, 50 Third st. o15

RAISINS.—100 boxes Layer Raisins, new crop; 50 do M. R. do. Landing from steamer Hastings and for sale by GEO. W. MORRIS, 40 Third st. o14

CEDAR CHURNS.—6 dozen Cedar Churns, assorted, this day received by J. B. RUSSELL, 374 Main st., between Seventh and Eighth. o15

OYSTERS.—100 dozen fresh Cove Oysters just received and for sale low by A. BORIE, No. 50 Third street. o15

HERRING.—300 boxes No. 1 just received and for sale by GEO. W. MORRIS, 40 Third street. o15

SALT.—2,500 sacks Turk's Island Salt in store and for sale by [o15] BRANNIN & SUMMERS.

STAR CANDLES.—250 packages whole, half, and quarter boxes for sale by GEO. W. MORRIS, 40 Third st. o15

SUNDRIES.—5 qr casks Seignette Brandy; 5 do Champagne Brandy; 125 bbls Bourbon and Rye Whisky; 75 baskets Champagne; 100 boxes choice Claret; 105 do Sparkling and Still Catawba; 1 puncheon Irish Whisky; 1 do Scotch do; 1 do Jam. Rum. For sale by J. H. SCHROEDER, 25 Wall street. o15

WOOL.—12 bales washed Foreign Wool, of superior quality, in store and for sale by BRANNIN & SUMMERS.

HOMINY.—A supply of fresh Hominy just received and for sale by HIBBITT & SON. o15

GOLDEN SYRUP.—A supply received and for sale by HIBBITT & SON. o15

S. S. MARK ... G. F. DOWNS.
MARK & DOWNS.
RECEIVED this day large additions to our stock of Bayadere and two-flounced Silks; Mantle-shaped Shawls; Black Cloth Cloaks and Raglans; Plain Poplins; Opera Cloaks, &c. Our buyer, being now in New York, is making his selection from the importations intended for the city retail trade, and we will be daily receiving choice goods as they are opened in New York.
MARK & DOWNS, 471 Main street. o16

KENNEDY & MORRIS,
Fine Clothing, Shirts, and Underwear,
At 481 Main st., 2d door below Fourth street.
JUST RECEIVED—Fine Overcoats; Heavy do; Fine Black Cloth Frock Coats; Handsome Business do; Do do Suits; Fine Shawls, Mufflers, Blankets &c.
KENNEDY & MORRIS, 481 Main st. o16

NEW RAISINS.—50 boxes Layer Raisins; 50 hf do M. R. do. Just received and for sale by V. D. GAETANO & CO., 374 Main st., between Seventh and Eighth. o16

HOPS.—5 bales new crop just received per steamboat Hastings and for sale by JNO. F. HOWARD, Main street. o16

Fine Teas.
WE have a large supply of choice Black and Green Teas which we have just received. For sale wholesale and retail. J. T. LANHAM & CO., Importers of Teas, &c., 87 Third st. o16

OLIVE OIL.—25 cases Barton & Guestier's Olive Oil to arrive and for sale by V. D. GAETANO & CO. o16

NEGRO CLOTHING.—A good stock of heavy Cheap Coats, Pea Jackets, Overcoats, and Pants and Vests at J. M. ARMSTRONG'S, Corner Fourth and Main sts. o16

GUTTKNECT PENCILS.—A few gross of the above superior Pencils in store and for sale by BRADLEY & DeBRUCE, 66 Fourth st., opposite National Hotel. o16

Books and Stationery.
RECENT arrivals from the East have made our assortment of SCHOOL BOOKS AND STATIONERY quite complete. Our stock of MISCELLANEOUS BOOKS is also quite complete; all of which will be sold at publishers' prices.
BRADLEY & DeBRUCE, 66 Fourth st., opposite National Hotel. o16

SUNDRIES.—A full supply on hand of the following articles: Domestic and Foreign Preserves, Fresh Fruits in bottles and tin cans, Pickles, Sauces, Catsups, Olive Oils, Mustards, Spices, Chocolates, Cocoas, Broma, Isinglass, Gelatine, Tapioca, Sago, Farley, Split Peas, Rice, Coffee, Sugar, Soaps, Candles, Wines, Spirits, &c. For sale by J. T. LANHAM & CO., Importers of Teas, &c., 87 Third st. o16

SHELLED ALMONDS.—25 boxes Shelled Almonds just received and for sale by V. D. GAETANO & CO. o16

BY EXPRESS.—A complete stock of LINEN and MUSLIN SHIRTS, and medium and heavy UNDERWEAR. KENNEDY & MORRIS, 481 Main street, 2d door below Fourth. o16

TAR.—50 bbls North Carolina Tar for sale by GARDNER & CO., 419 Main st.

BOYS' CLOTHING.—A very large and elegant assortment of Children's and Youth's Clothing now open at J. M. ARMSTRONG'S, Corner Fourth and Main sts. o16

SHIRTS! SHIRTS!!—A complete assortment of the celebrated Winchester Patent Shoulder-seam Shirt, decidedly the best fitting shirt ever introduced to the public; a fit guaranteed or the money refunded at J. M. ARMSTRONG'S,
o16 490, northwest corner Fourth and Main sts.

LEMONS.—10 boxes fine Lemons just received and for sale by V. D. GAETANO & CO., Main, between Seventh and Eighth sts. o16

CHEESE.—80 boxes Western Reserve Cheese; 104 do English Dairy do. Received per steamboat Hastings and for sale by JNO. F. HOWARD, Main, between Third and Fourth sts. o16

FIRE CRACKERS.—500 boxes Fire Crackers; No. 1 Gold Chop. To arrive and sale low by V. D. GAETANO & CO., Main st. o16

BLUEGRASS SEED.—Bluegrass Seed in store and for sale by o16 GARDNER & CO., 419 Main st.

BRAIDS.—1,600 dozen white Serpentine Braid; 1,200 " fancy worsted "; 600 " " skirt ". Just received and for sale by JAMES LOW & CO., 418 Main st. o18

FANCY DRESS GOODS.—5 cases black Lustres, assorted; 3 do pure Mohair Lustres, assorted; 5 do English fancy Merino, "; 2 do Oriental Lustre, "; 3 do Debege "; 2 do Bayadere. Just received and for sale by JAMES LOW & CO., 418 Main st. o18

REFINED SUGARS.—250 bbls assorted received per steamer Key West and for sale by H. D. NEWCOMB & BRO. o18

BUSINESS CARDS.

NEW AND USEFUL PATENT CANE DOUBLE SEAT CHAIR.
JOHN R. CANNON & CO., Manufacturers,
LOUISVILLE, KY., AND NEW ALBANY, IND.
The undersigned are now prepared to take orders for this superior Patent Cane Seat, for which they have received letters patent. They invite the attention and inspection of dealers to this superior Chair, which for durability and cheapness is unequalled. They are to be found at the well-known wareroom:
J. M. Monahan,
J. M. Stokes & Son,
Wharton Bemis,
John Strain.
We also keep on hand [illegible] SPLIT CHAIR and TIN and WIRE SAFES.
sep28 d1y JNO. R. CANNON & CO.

Mill Furnishing.
FRENCH BURRS—All sizes and kinds.
BOLTING CLOTHS—All numbers, best make.
IMPROVED PORTABLE MILLS—With solid French burrs and made on best known plan.
SMUT MACHINES—Several different kinds.
Mill Picks, Screws, Sieves, Belting, Plaster Paris, and Mill articles generally.
We have on hand a large stock of above named articles for sale low and quality warranted.
HERBERT & WRIGHT,
sep27 dtf No. 15 Third st., between Main and river.

JOHN H. POOL & CO.,
Brokers in
Provisions, Oil, & Candles,
JOHN H. POOL, 13 WATER STREET,
JOHN WELLS, Jr. NEW YORK.
Advances made on Merchandise when required.

SLOAN'S LADIES' RESTAURANT,
No. 409 Jefferson street, opposite the Court House.
THOMAS SLOAN has opened a Saloon for the resort of Ladies, where they can accompany gentlemen, and be served with
OYSTERS IN EVERY STYLE,
ALL LUXURIES IN SEASON,
ICE CREAM THROUGHOUT THE YEAR,
and every variety of Confectionery.
He is still prepared to supply WEDDING PARTIES, SUPPERS, PICNICS, AND ALL KINDS OF GATHERINGS, at short notice and with the best the market can afford. He has made arrangements with a well known Baltimore firm for the daily receipt, by Express, of Oysters, warranted to be the first quality, and will prepare all the cooking in private families, and save his customers all trouble by attending to the decorative accompaniments of the table. sep25 d3m

WM. SKENE & CO.,
Oil Manufacturers,
Bullitt street, Louisville, Ky.,
KEEP constantly on hand pure, medium, and No. 2 Lard Oil, Machine and Head Light oils, Nos. 1 and 2 Lubricating oil, Rosin Oil of different grades, and Wheel Grease for Wagons, Drays, and Carriages. Also Skene's superior Paint Drier, which is warranted to dry sooner than any other Drier. jy14 d1y

TAW & BEERS'
LUBRICATING GREASE.
A CHEAP and durable compound for greasing the axles of OMNIBUSES, CARRIAGES, CARTS, DRAYS, AND WAGONS,
also an economical and durable Lubricator for HEAVY MACHINERY.
It will not gum, and is not affected by heat or cold.
For sale in *tin cans, kegs,* and *barrels* by druggists generally and the manufacturers,
506 Minor st., Philadelphia, Pa.
jy13 d6m

R. C. WINTERSMITH
(Late of Kentucky),
GENERAL COMMISSION MERCHANT,
Bank Avenue, bet. Madison and Monroe sts.,
MEMPHIS, TENNESSEE.
Consignments respectfully solicited. july2 d1y

NOTICE.
I HAVE this day sold my entire stock of Wines, Liquors, &c., to Messrs. Noar & Burrill, and cheerfully recommend them to the notice of those who have so liberally dealt with me, and to the public generally.
Louisville, June 4, 1858. PEN. T. STEWART.
GEORGE NOAR ... H. H. BURRILL.

Copartnership.
REFERRING to the above notice, the undersigned have this day formed a copartnership under the style of Noar & Burrill for the purpose of transacting a general Importing and Wholesale Wine and Liquor business.
Respectfully,
je4 dtf NOAR & BURRILL.

W. P. & L. R. SHRYOCK,
Commission Merchants,
NO. 26 LEVEE AND 52 COMMERCIAL STREET
SAINT LOUIS, MISSOURI.
SOLICIT orders for the purchase of *Hemp, Bagging, Rope, Bacon, Lard, Flour, Wheat, Corn, Oats,* &c., &c.
Sell every description of Country Produce on Consignment and Forward Merchandise promptly to all points from St. Louis.
REFER TO:
Brady & Davies, Thos. H. Hunt & Co.,
Frank Carter, H. S. Benedict & Son,
m31 d6m

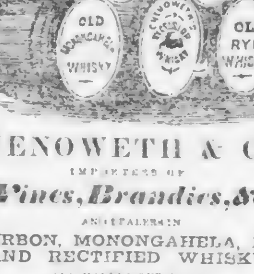

CHENOWETH & CO.
IMPORTERS OF
Wines, Brandies, &c.,
AND DEALERS IN
BOURBON, MONONGAHELA, RYE, AND RECTIFIED WHISKY,
AND MANUFACTURERS OF
Chenoweth's Celebrated Excelsior Whisky;
No. 362 Main st., between Seventh and Eighth,
apr7 dtf LOUISVILLE, KY.

WHOLESALE COMMISSION
Shoe House,
No. 441 Main street, between Fifth and Sixth.
HENRY F. BAKER
WOULD inform his friends and the public generally that he will keep constantly on hand a complete assortment of BOOTS and SHOES of the very best quality, which he will sell at the manufacturers' prices FOR CASH. mar24

JNO. W. GRAY,
HATTER,
AND DEALER IN
Fancy Furs, Straw Goods, &c.,
WHOLESALE AND RETAIL,
NO. 463 MARKET ST.,
Between Third and Fourth, south side.
My stock is now large and fully assorted in every branch, and I am in receipt of additions daily. I respectfully invite the public to call and examine it.
teb22 d1y JNO. W. GRAY.

THOS. SHANKS ... W. F. HORDE.
T. SHANKS & CO.,
WHOLESALE AND RETAIL GROCERS,
Northeast corner of Third and Jefferson,
Old Postoffice Building.
HAVE now opened and on hand a select and choice lot of fresh groceries of every description, which we are prepared to sell on the most accommodating terms. Come one, come all, and give us a call before making your purchases elsewhere, as we are determined to please. We would inform our country customers of the stable accommodations in our immediate neighborhood. s17

BILL POSTER.
DICK MOORE,
THE old and well-known BILL-POSTER, respectfully announces to the public that he has returned to his *Post,* and is now prepared to give his personal attention to POSTING all kinds of Show-Bills and distributing Circulars, Funeral Notices, Programmes, Cards, &c., upon the shortest notice, and pledges himself to be equally if not more efficient than ever.
Orders left at any of the daily offices in the city will meet with prompt attention.
Orders from a distance can be sent by either of the Express lines. jan21 d1y

JOHN SNYDER,
MANUFACTURER OF
Gents', Ladies', Misses', and Children's BOOTS, SHOES, & GAITERS,
No. 449 Market, [illegible] Fourth.
Mr. P. H. NOSSENMACHER, a French Boot Maker, whose work is unequaled, has charge of the [illegible] department. I warrant a fit in every case and also the workmanship. I will still keep the best Eastern work and King's Phila. work.
Give me a call. f20 JOHN SNYDER.

BREEDEN & GARNETT
Lumber Merchants
AND MANUFACTURERS OF SASH, DOORS, BLINDS, AND ALL KINDS OF WOOD WORK NECESSARY TO THE CONSTRUCTION OF BUILDINGS.
HAVE now on hand the largest stock of SEASONED LUMBER in the city.
Their PLANING-MILL is at No. 622 Main street, Louisville, Ky.
Printed bills of prices will be furnished upon application through the mail or otherwise. apr6 dtf

CARY GRATZ ... ANDREW J. ALEXANDER.
CARY GRATZ & CO.
GENERAL COMMISSION MERCHANTS, No. 66 Levee and 7 Commercial street, Saint Louis. jan15 d1y

J. DOLFINGER,
MANUFACTURER OF GOLD AND SILVER WARE,
113 Fourth st., between Market and Jefferson,
LOUISVILLE, KY.,
Keeps constantly on hand a large assortment of his own manufactured Jewelry, and sells at Eastern prices.
Diamonds set and reset.
Great improvement in plating and replating Spoons, Forks, Castors, &c.
Watches and Jewelry carefully repaired and warranted. All orders done with dispatch. j14

COFFEE.—300 bags Rio Coffee in store and for sale by MARSHALL HALBERT & CO.

STARCH.—25 boxes Fox's Pearl Starch just received and for sale by [o12] HIBBITT & SON.

COX'S SPARKLING GELLETINE; Pink Gelatine; Cooper's Isinglass; French Gelatine; for sale by CARY & TALBOT, Market st. o12

50 BBLS pure Bourbon Whisky, 3 years old; 25 do do do, copper, 2 years old. In store and for sale by PENTON & GLORE, 36 Fourth street. o12

BALTIMORE GOLDEN SYRUP.—50 bbls now landing from mail boat and for sale by JNO. R. ALLEN. o12

CHEESE.—100 boxes prime Western Reserve Cheese received and for sale by GARDNER & CO., 419 Main st. o12

PERFUMERY AND FANCY ARTICLES.—Tooth and Nail Brushes, Handkerchief Extracts, &c., for sale by CARY & TALBOT, Market st.

TAR.—25 bbls Carolina Tar just received and for sale by HIBBITT & SON. o12

2,000 BUSHELS strictly prime White shelled Corn in new gunnies; 200 bushels superior Corn Meal in sacks—bolted; 25 tons bran and Shorts; 250 bushels Seed Rye; 85 bbls Cider Vinegar. Hay, Oats, Barley, and Feed of all kinds, on hand and for sale in quantities by PENTON & GLORE, 36 Fourth street. o12

SUNDRIES.—45 hhds strictly prime Sugar; 50 do choice do; 90 bbls Baltimore crushed Sugar; 35 hf bbls reboiled Molasses; 125 bags Laguayra Coffee; 110 do Rio do; 200 casks Bicarbonate Soda, New Castle; [illegible] packages Mackerel, Nos. 1, 2, and 3. In store and for sale by JNO. R. ALLEN. o12

MISCELLANEOUS.

101 Fourth street,
Louisville, Ky., October, 1858.
THE undersigned begs leave most respectfully to inform the LADIES OF LOUISVILLE AND VICINITY that he has opened a
NEW LACE & EMBROIDERY STORE,
with an entirely NEW STOCK OF GOODS, which they are invited to call and examine.
o12 d1m* EUGENE HEEZ.

Story's Patent Improved Method of Manufacturing Shingles from the Log.
THIS patent is now offered for sale in State, district or county rights.
The merit of this machine is in taking shingles direct from the log, making the shingles of a uniform size, and sawing, shaving, and jointing in one operation so that the blade leaves the machine in a finished state.
Shingles can be made at the rate of forty thousand per day, from any kind of timber, and requires no blocking or steaming. Two men can easily do the whole labor connected with the machine, and handle the shingles besides. After putting a log in the machine, the arrangements are so perfect that you are not required to touch the log until you are ready for another. To any one about to invest in a good patent, a sure fortune is here offered.
For further information, address [illegible] Story, at Owensboro, or the undersigned, at Louisville.
ROBT. S. TRIPLETT.

LANDSCAPE PAINTING IN OIL.
MR. A. ANDREWS
BEGS leave to inform the ladies and gentlemen of Louisville, that, at the request of several citizens [illegible] Mr. Andrews has been [illegible] Painting in the Ballade Female Academy. o12 d1m

Peoria Insurance Office.
HAVING been appointed the Agent for the Peoria Insurance Company, which has been in successful operation one year in this city, I am prepared to renew its Policies and issue Fire and Marine Policies for those who will favor me with their custom. The officers of this Company are men of undoubted character and credit, and one that can safely be trusted in with a certainty of payment in case of loss.
J. R. McILVAIN, Agent,
Office of J. R. McIlvain & Son,
o11 No. 502 Main street.

TO COUNTRY MERCHANTS.
WE are now ready to supply [illegible] of goods, consisting [illegible] in our line, comprising—
500 crates assorted Queensware;
[illegible] boxes do Glassware;
[illegible] French China;
[illegible]
Also [illegible]
And a large assortment of Fancy Articles suitable for the country trade.
We invite country merchants and others visiting our market to call and examine our stock before buying, as we feel assured we can please as well as in all [illegible].
CASSEDAY & HOPKINS.
s26 [illegible] 534 Main st., between Third and Fourth.

FINE WATCHES AND JEWELRY.
RECEIVED by express a large assortment of JEWELRY of the latest [illegible] styles [illegible] Amulets, Breast Pins, Finger Rings [illegible] English, Swiss and American WATCHES. Especial attention is called to my large assortment of Ladies' Watches, set with diamonds and pearls, of the latest [illegible] in Geneva, which will be sold low and warranted to give satisfaction.
Strangers are invited to examine. No trouble to show goods. J. J. HIRSCHBUHL,
[illegible] No. 509 Main st., one door above Third.

CORSETS! CORSETS!!
A WELL MADE CORSET not only gives a graceful shape to the body, but imparts an easy, elegant appearance to the dress, while being necessary for health and support. With a Corset, Morning Wrappers may be worn without an under-body; and it has many other advantages best known to the ladies without publication.
Artistically prepared Corsets and Dress Trimmings, and also Millinery, can be had at the
French Fancy Store,
On Jefferson, between Fourth and Fifth streets, Louisville, Ky. Madame LEFEVRE SCHMIDT will be happy to accommodate the ladies. sep10 d3m

SARATOGA.
THE undersigned, formerly of the "Hotel de Rome," begs leave to inform his friends and the public generally that he has lately opened the above house, situated at the southeast corner of Fifth and Jefferson streets, and is now ready to receive and invite the weary traveler with a [illegible], cool, and wholesome refreshment of the best kind.
The Brandy, old Bourbon, Holland Gin, Port, Madeira, Sherry, Champagne, Catawba, and Claret Wines, and the Cigars and Tobacco with which the bar is adorned, have been purchased [illegible] style. In addition to the attractions of the house, I have also furnished, in the second story of the edifice, a large and airy
BILLIARD SALOON,
containing three tables executed by the most skillful artist [illegible] without rivals in the city or country. [illegible] Mr. Michael Phelan's [illegible] and all other necessary [illegible] and worthy of the patronage of all friends of rational and healthful amusements.
I have also the pleasure of announcing that I have succeeded in securing the valuable assistance of W. H. Wass, Esq., who will be pleased to wait on his numerous friends and new customers. This acquisition, together with the gentleman who attends the Billiard Saloon, [illegible] notiring attention to the wants of customers, presents to the public about *as strong an accommodation team* as there is running in the city.
Inviting all to test the truth of the above assertions, I respectfully remain JOHN G. HAAG,
Southeast corner Jefferson and Fifth sts.,
aug14 d3m Louisville, Ky.

NEW AND CHEAP LIGHT.
KENTUCKY COAL OIL COMPANY OF ASHLAND, Ky., are now making an ILLUMINATING OIL which burns with a clear steady light equal to a light from gas burner at a cost of *a half cent per hour,* and, while burning, is not explosive, can be burned in a small, cheap, [illegible] lamp, [illegible] at very low temperature. [illegible] President, at [illegible] or CORNWALL & BRO., Louisville, Ky. will have prompt attention. aug10 dtf

CHEAP! CHEAP!! CHEAP!!!
CHEAPER! CHEAPER!! CHEAPER!!!
CHEAPEST! CHEAPEST!! CHEAPEST!!!
A-M—A-M-B-R-O—A-M-B-R-O-T-Y-P-E-S *AMBROTYPES* in the city at the National Gallery, just below Fourth on Main street. m7

Novelty Works.
IRON AND BRASS FOUNDERY.
Steam Engines, Circular Saw Mills,
Corner of Eighth and Water streets,
LOUISVILLE, KY.
HAWLEY, BILLINGS, & Co.
a30

WROUGHT IRON WASHERS—A large assortment of our own make for sale by HAWLEY, BILLINGS, & CO. a30

STEAM PIPE—STEAM FITTINGS—Our stock of Steam Pipe and Fittings is large and complete. We are prepared to put the same up at the shortest notice and in a workmanlike manner. HAWLEY, BILLINGS, & CO. a30

STEAM AND WATER GAUGES of the best make for sale by HAWLEY, BILLINGS, & CO.

MACHINE-MADE HORSE SHOES.
THE TROY IRON AND NAIL FACTORY, at Troy, New York, have HENRY BURDEN'S IMPROVED HORSE-SHOE MACHINERY now in successful operation, and are prepared to execute orders for HORSE and MULE SHOES of any weight and pattern, at a price but little above the price of horse-shoe iron.
The quality of the iron used in these shoes is warranted in every respect. These shoes have been approved of and are now used by the United States Government exclusively, as also by many of the principal Stage and Omnibus Companies and Horse-Shoers throughout the country. These Shoes can be purchased through the principal hardware and iron merchants in the United States.
Orders addressed to the subscriber, at Troy, will receive prompt attention.
a15 d1y WM. F. BURDEN, Agent, Troy, N. Y.

CARRIAGES! CARRIAGES!
WE have just received a large assortment of Babies' Carriages—
Single-seat or wheel Carriages with steel springs and black tops, the latest style of patent springs;
Two wheel single-seat do do do;
Do doubles at do do do.
We also have a large variety of lined and unlined Express [illegible] with black and green tops.
We have also just received a large assortment of Gum Goods of all descriptions, with a large assortment of other Fancy Goods and Toys.
Also, a large assortment of Feather Dusters, plain and colored.
All of the above articles will be sold at the lowest market price. Persons wishing to purchase will find it to their advantage to call and examine these goods before purchasing elsewhere.
a26 D. J. MURRAY, 65 Fourth st.

TO COUNTRY MERCHANTS
We have on hand and for sale at low prices—
400 crates Earthenware;
50 casks China;
500 boxes Glassware;
Besides a full assortment of Britannia Ware, Plated Goods, Feather Dusters, Cutlery, fine French China goods, &c. Please call and examine our stock before purchasing elsewhere.
m17 CASSEDAY & HOPKINS, 534 Main st.

GRENOBLE HOSE
A NEW article, warranted to stand a pressure of 150 lbs per square inch. It is as durable as leather and not more than one-third as heavy or bulky. It requires no oiling, and is sold 25 per cent less than leather hose. An assortment always on hand and for sale by
BARBAROUX & SNOWDEN,
Hydraulic Foundery, corner Floyd and Washington sts.
a11

HYDRAULIC FOUNDERY,
Northeast Corner of Washington and Floyd Streets
LOUISVILLE, KY.
THE undersigned are now making Steam Engines and Mill Machinery from new patterns got up in the most modern and approved style; also, tobacco, lard, timber and mill Screws, Iron Railing, Forcing and Lifting Pumps of various sizes and kinds, cast iron Screw Pipes from ¾ to 3 inches diameter, Socket and Flange Pipe from 2 inches to 15 inches in diameter, Railroad Car Wheels and Axles, and other Railroad Castings. They are also the sole manufacturers of Roy's and French's patent Hub Mortising Machine, for Wagon and Carriage Makers' use, which has been pronounced by competent judges to be one of the greatest labor-saving machines ever invented. Orders from a distance, with satisfactory references or cash remittances, will receive prompt attention.
apr4 BARBAROUX & SNOWDEN.

MAGDALEN HERRING, &c.—200 boxes new Magdalen Herring; 50 bbls new No. 3 large Mackerel. Just received and for sale by NOCK, WICKS, & CO. o11

ENGLISH DAIRY CHEESE.—20 boxes received and for sale by W. & H. BURKHARDT, 417 Market street.

CHEESE.—32 boxes Hamburg Cheese; 157 do W. R. do. Just received and for sale by JNO. F. HOWARD, Main st., between Third and Fourth.

CODFISH.—New Codfish just received by W. & H. BURKHARDT, 417 Market street. o11

SUGAR.—35 hhds prime N. O. Sugar; 50 bbls Powdered and Crushed Sugar; 25 bbls Loaf Sugar. In store and for sale by MARSHALL HALBERT & CO. o11

CRANBERRIES.—50 bbls just received and for sale by W. & H. BURKHARDT, 417 Market st. o11

Paper Hangings.
NEW ARRIVAL.
I AM now receiving my fall stock of PAPER HANGINGS of every description. The above have been selected with great care and cannot be excelled. I am enabled to offer one of the richest and cheapest assortments of goods ever offered in this market. Those desiring papering their houses are particularly invited to call and examine my stock before purchasing elsewhere.
C. B. EVARTS.
o11 541 Main st., between Second and Third.

ATTENTION, MILLERS!!
JUST received a lot of Millers' Diamond, made expressly for Dressing Millstones. Also, a fine assortment of Glaziers' Diamonds.
o11 C. B. EVARTS, 541 Main street.

NUTMEG CHEESE.—30 boxes superior received and for sale by W. & H. BURKHARDT, 417 Market street.

BLUEGRASS CREAM CHEESE.—50 boxes Cream Cheese, a superior article, just received and for sale by [o11] NOCK, WICKS, & CO.

OSNABURGS.—10 bales Lauderdale Osnaburgs received and for sale by NOCK, WICKS, & CO., 511 Main st.

LARGE NEW CODFISH.—10 drums landing from mailboat Hastings and for sale by RAWSON, COOD, & TODD. o11

COMMON TOBACCO.—250 boxes low grade sound Tobaccos in store and for sale by NOCK, WICKS, & CO. o11

TEA.—500 packages Gunpowder Tea; 25 half chests Black do. In store and for sale by MARSHALL HALBERT & CO. o11

MAYSVILLE COTTON YARN AGENCY.—500 bags Maysville Yarns, assorted numbers; 250 bales do Batting, No. 1 and No. 1X; 75 bags do fine Carpet Chain; 50 do do heavy do do; 200 do Candlewick; 200 do Cotton Twine; for sale by NOCK, WICKS, & CO., 511 Main st. o11

BUSINESS CARDS.

G. W. ROBERTSON,
Publisher, Bookseller, and Stationer,
IS NOW PREPARED TO OFFER
EXTRA INDUCEMENTS
TO
CASH AND SHORT TIME BUYERS
OF
BOOKS & STATIONERY,
AT MASONIC TEMPLE.
I have in store a very complete assortment of all the standard BOOKS in the West and South; an immense variety of SCHOOL BOOKS, STATIONERY, Letter, Bath, Note, and Billet Writing Papers of all grades, from the celebrated York Mills, unsurpassed in quality and price.
G. W. ROBERTSON, Masonic Temple.

Louisville Bleaching Establishment,
MRS. WM. OSBORN,
No. 166 Jefferson st., bet. Third and Fourth,
RESPECTFULLY informs the ladies that she has just received a [illegible] assorted stock of Straw Bonnets, Ribbons, Flowers, Wreaths, and Head Dresses. Also a good assortment of children's Hats and Flats. Lace and Buckram Frames, and [illegible] of the latest styles.
Bleaching and Pressing carried on as usual.
o5 MRS. WM. OSBORN.

Dissolution of Copartnership.
THE copartnership of W. F. BULLOCK & SON, Insurance and Collecting Agents, is this day dissolved. The business will be conducted by W. F. Bullock, the senior member of the firm.
Oct. 4, 1858. o7 d1m

DENTISTRY.
DR. PIERSON takes this method of introducing to his patrons Dr. Terry, of [illegible], New York, to his numerous patrons, and confidently recommends him as a skillful Dentist. We invite the public attention to our new [illegible] of Teeth. For beauty, usefulness, and natural appearance they are unsurpassed. [illegible] Porcelain Teeth, continuous Gum on Platina or Gold, [illegible]. Teeth filled. Nerves destroyed and extracted. [illegible]
Office on Jefferson street, north side, between Third and Fourth.

R. A. SHRADER & CO.,
COMMISSION MERCHANTS AND WHOLESALE and Retail Dealers in Whisky, Brandy, Wines, &c., 157 Market street, above Brook, north side, Louisville, Ky.

R. A. SHRADER & CO. [illegible] Whisky; 5 bbls old do; 2 bbls Cherry Brandy; 5 bbls Apple do; 15 bbls Blackberry Brandy; 75 bbls common Whisky; 125 bbls old copper distilled Whisky, for sale by R. A. SHRADER & CO., No. 157 Market st., above Brook.

CARL O. EDELMAN,
TEACHER OF
Piano-Forte.
References.—L. W. Gunter, H. S. Wright, and Faulds & Huber.
Communications left at D. P. Faulds & Co., 539 Main street, or Faulds & Huber, Masonic Temple, will meet with prompt attention. s29 d3m

Carriage Trimmings,
COACH & SADDLERY HARDWARE.
THOS. MACKENZIE & SONS, No. 222 Baltimore street, Baltimore, Md., importers and Manufacturers of Springs, Axles, Bolts, Nuts, Washers, Tacks, Hames, Bits and Buckles, Turrets and Hooks, Spokes, Hubs, Felloes, Swivels, Shafts, Laces, Springs, Axles, Curtains, Patent and Enamelled Leather, &c.

PIANOS.
PETERS, CRAGG, & CO.'S
Ware Rooms,
s11 dtf Corner of Main and Sixth sts.

HOYT, BARBOUR, & CO.,
MANUFACTURERS OF FINE CUT CHEWING AND SMOKING TOBACCO, SNUFF, CIGARS, &c., No. 7 Second street, between Main and the river, and [illegible] Washington and the river, invite the attention of the trade to an article of their manufacture. Having made large additions to their business premises and greatly increased their manufacturing facilities, they are now prepared to [illegible] orders. Orders by mail will receive careful attention, and satisfaction warranted. s11 dtf

THOMAS HOYT & CO.,
Nos. 258 and 260 Front Street,
NEW YORK,
MANUFACTURERS of Fine Cut Chewing and Smoking Tobacco, Snuff, Cigars, Cuba Seeds and Havana Cheroots, and Dealers in Cuba, Havana, Florida, and Seed Leaf Tobacco, Plug Tobacco, Pipes, and all articles pertaining to the Tobacco Business.
Samples of their goods, and prices and terms may be obtained of HOYT, BARBOUR, & CO.,
s11 dtf Louisville, Ky.

MATTRESSES! BEDDING!!
JOHN A. DICKINSON
79 Fourth Street, near National Hotel,
LOUISVILLE, KY.
UPHOLSTERER, MANUFACTURER, and DEALER in all kinds of Mattresses, Bedding, Comforts, Window Shades, Curtains, Brass Cornices, and Curtain Bands; also, Tents, Wagon Covers, and Tarpaulins of all sizes on hand or made to order at short notice.
Private families, hotels, steamboats, country merchants and dealers are invited to call [illegible] before purchasing [illegible] is large, and I am determined to sell as cheap as the cheapest. All work warranted as represented.
sep15 d3m 79 Fourth street, east side.

WHITE & SMITH,
WHOLESALE AND RETAIL,
Furniture Dealers and Upholsterers,
On Jefferson street, north side, between Third and Fourth.
THE subscribers have constantly on hand every variety of Cabinet Furniture, embracing all articles necessary for household purposes.
Cane Seat, Parlor, Nurse, and Rocking Chairs, together with every variety of Windsor Chairs, which will be sold at wholesale prices.
[illegible] work in all its branches attended to either at the store or at private houses.
Comforts and Mattresses of every size and grade always on hand or made to order without delay.

Dr. J. A. McCLELLAND'S
NEW DENTAL ROOMS,
Corner Fifth and Walnut streets, Louisville, Ky.
aug28 dtf

A. J. MORRISSON,
No. 5 Second street, - - - St. Louis, Mo.,
COMMISSION MERCHANT,
WHOLESALE DEALER IN FOREIGN AND DOMESTIC LIQUORS, TOBACCO, CIGARS, &c.
Prompt attention given to consignments and liberal advances made.
aug12 d1y A. J. M.

THOS. J. MARTIN,
Wholesale Dealer in Grain and Produce
AND
GENERAL FORWARDING AND COMMISSION MERCHANT,
No. 12 Second st., west side, between Main and river,
LOUISVILLE, KY.
I will pay the highest market price for Wheat, Rye, Oats, Corn, Barley, Potatoes and loose Hemp. Particular attention paid to filling southern orders.
Cash advances made on consignments.

1858. FALL TRADE 1858.
J. H. W[illegible] C. Ketchum.
WRIGHT & KETCHUM,
WHOLESALE DEALERS IN
French, German, English, and American FANCY AND VARIETY GOODS,
Watches, Jewelry, Clocks, Notions, etc.,
116½ Main street, over Robinson & Bro.,
au13 d3m LOUISVILLE, KY.

THOS. D. HUNT ... E. A. CRAIG.
THOS. H. HUNT & CO.,
COMMISSION MERCHANTS
AND MANUFACTURERS OF
Power-loom Bagging and Machine Rope,
47 WALL ST., LOUISVILLE, KY.
Particular attention paid to filling orders for plantation supplies. jy3

BLANK BOOK MANUFACTORY.
HULL, BROTHERS, & CARLL,
No. 497 Main street, 5 doors above Fourth.
WE have associated with us in the Binding Department of our business Messrs. E. J. Carll and Charles W. Carll, and enlarged our facilities for the manufacture of BLANK BOOKS and every description of BINDING.
The well-known abilities of Mr. Carll, who for seven years had charge of the large establishment of Messrs. A. Decamp & Co. of New York, and for the last sixteen years the entire charge of the Binding establishment of Messrs. Morton & Griswold, render sufficient assurance that our work will be executed in a style equal to any house in the West, and surpassed by none.
We shall always have on hand a well-selected stock of Blank Book and other Papers from the best manufacturers.
HULL & BROTHER,
n12 dtf Printers and Stereotypers.

H. & C. H. WIRGMAN,
NEW YORK,
HENRY WIRGMAN,
LOUISVILLE,
General Commission Merchants.
jy23

WM. T. BARTLEY & CO.,
COMMISSION MERCHANTS, Second street, between Main and Market. a1

FRANK CARTER,
Steamboat Agent,
WHOLESALE GROCER,
FORWARDING AND COMMISSION MERCHANT,
AND DEALER IN
All Descriptions of Boat Stores,
j23 526 MAIN STREET.

L. EISENMAN,
WHOLESALE AND RETAIL DEALER IN GROCERIES, Grain, Feed, and all kinds of Country Produce; Corner Main and Campbell streets. a17

SOUTHWESTERN
Seed and Agricultural Warehouse,
515 MAIN STREET.
REAPING AND MOWING MACHINES;
THRESHING MACHINES, all sorts;
WHEAT FANS;
IMPROVED CULTIVATORS;
GRAIN CRADLES;
PATENT MOWING SCYTHES;
ALSO
50 BUSHELS PRIME BUCKWHEAT FOR SEED;
For sale by [illegible] PITKIN BROTHER.

JOHN T. MOORE ... J. MURRAY ... M. J. HADEN.
MOORE, MURRAY, & HADEN,
WHOLESALE GROCERS
AND
General Commission Merchants,
No. 548 Main street, between Second and Third,
n5 LOUISVILLE, KY.

GLASS.—150 boxes 8 by 10; 200 do 10 by 12; for sale by GARDNER & CO., 419 Main st. o9

3 CASKS LITHARGE for sale by EDWARD WILDER, 418 Main st.

5 CASES MACE for sale by EDWARD WILDER, 418 Main st.

8 CASES NUTMEGS for sale by EDWARD WILDER, 418 Main st.

50 BAGS PIMENTO for sale by EDWARD WILDER, 418 Main st.

3 CASES GUM ASSAFŒTIDA for sale by EDWARD WILDER, 418 Main st.

CANDLES.—200 boxes Star Candles; 50 do Mold do. In store and for sale by MARSHALL HALBERT & CO.

FEATHERS.—1,500 lbs live Geese Feathers in store and for sale by MARSHALL HALBERT & CO. o11

MOLASSES.—50 bbls Molasses; 40 hf do do; 25 do Sugar-House Molasses. In store and for sale by MARSHALL HALBERT & CO. o11

TRANSPORTATION.

TO SHIPPERS.
I AM prepared to give through contracts to Buffalo, Detroit, New York, Philadelphia, [illegible] and intermediate points via [illegible] R. R.
FRANK CARTER.
Ag't L. M. & C. C. & C. & Columbus [illegible]
aug28

PENNSYLVANIA CENTRAL RAILROAD.
THREE DAILY TRAINS FROM
PITTSBURG to PHILADELPHIA.
Trains Leave PITTSBURG as follows: Mail [illegible] A. M.; Fast Line [illegible] P. M.; Express Mail [illegible] P. M.
The Express Mail runs DAILY, the others [illegible] excepted. Making DIRECT CONNECTIONS with all Trains from
St. Louis, Mo.; Dubuque, Keokuk, [illegible], Rock Island, and Chicago, [illegible] Louisville, Ky.; Terre Haute, [illegible] and Lafayette, [illegible]; Dayton, Toledo, Cleveland, [illegible] Crestline, Massillon, and [illegible], Ohio; also [illegible] Minnesota.
AND ALL POINTS IN THE WEST
FARE AS LOW AS BY ANY OTHER ROUTE.
Passengers from the West can [illegible] the shortest and most expeditious route to
PHILADELPHIA, BALTIMORE, NEW YORK, AND ALL EASTERN CITIES.
THOS. MOORE, Agent,
og13 Passenger Lines Penn'a Railroad, Phila.

State of Kentucky, Jefferson county.
A STATEMENT
Respecting the Affairs of the American Express Company, made pursuant to an Act of the Legislature of the State of Kentucky, entitled "An Act concerning Express Companies." Approved [illegible]
THE business of said Company is managed by [illegible] property and effects are owned by seven Trustees whose full names and proper places of residence are as follows, viz: Henry Wells, of Aurora; John Butterfield, of Utica; William G. Fargo, of Buffalo; Johnston Livingston, of New York City; Alexander Holland, of New York City; and William A. Livingston, of Livingston, [illegible] of New York and Hamilton Spencer, of Bloomington, in the State of Illinois. The persons interested as *cestui que trust* are the stockholders [illegible] changing from day to day, and of whom it is [illegible] accurate statement owing to the frequency of such changes.
The amount of capital stock of said [illegible] of which there is employed in [illegible] in the State of Kentucky, [illegible] Dollars.
And we, the subscribers, the Trustees above named, hereby agree that legal process served upon any [illegible] manager, or officer of said Company, [illegible] shall be deemed and taken as good service upon said Company.
(SEAL) In witness whereof we have hereunto subscribed our hands this [illegible] day of November, 1856.
HENRY WELLS,
JOHN BUTTERFIELD,
W. G. FARGO,
H. SPENCER,
W. A. LIVINGSTON,
JOHNSTON LIVINGSTON,
ALEX. HOLLAND.
Subscribed and sworn to before me this [illegible] day of November, 1856.
[illegible] Commissioner of Kentucky [illegible]
d12 dtf

ADAMS EXPRESS COMPANY.
State of Kentucky, Jefferson County, ss.
A STATEMENT respecting the affairs of the Adams Express Company, made pursuant to an act of the Legislature of Kentucky, entitled An Act concerning Express Companies, and numbered 751, declaring [illegible] to be common carriers, and providing for the safety of articles entrusted to their care.
The business of said Company is conducted by [illegible] managers, whose full names and proper places of residence are as follows, viz:
Wm. B. Dinsmore, New York, N. Y.
Edwards S. Sanford, Philadelphia, Pa.
Samuel M. Shoemaker, Baltimore, Md.
George W. Cass, Pittsburg, Pa.
James M. Thompson, Springfield, Mass.
Clapp Spooner, Bridgeport, Conn.
Johnston Livingston, New York, N. Y.
John Bingham, Philadelphia, Pa.
Rufus B. Kinsley, Newport, R. I.
The persons interested as *cestui que trust* are the stockholders of said Company, who change from day to day, and of whom it is impossible to make an accurate statement owing to the frequency of such changes.
The amount of capital stock of said [illegible] Company in the State of Kentucky [illegible] as nearly as the same can be ascertained, ten thousand dollars.
And we, the subscribers, the Managers above named, hereby agree that legal process served upon any [illegible] agent of said Company in said county, shall be deemed and taken as good service upon [illegible].
In witness whereof we have hereunto subscribed our hands this [illegible] day of April, A. D. 1858.

Wm. B. Dinsmore, L. S.	R. B. Kinsley, L. S.
E. S. Sanford, "	Jas. M. Thompson, "
S. M. Shoemaker, "	Clapp Spooner, "
Geo. W. Cass, "	John Bingham, "
Johnston Livingston, "	

STATE OF PENNSYLVANIA:
Be it remembered, that on this eleventh day of April, 1858, before me came George W. Cass, President of the Adams Express Company, and made oath that the foregoing statement signed by him is true according to the best of his knowledge and belief.
G. W. CASS, Pres't.
CITY OF PITTSBURG, County of Allegheny, State of Pennsylvania.
(SEAL) Be it remembered that on the eleventh day of April, A. D. 1858, before me, [illegible], Commissioner for the State of Kentucky, duly authorized and commissioned by the Governor of Kentucky, and under the laws thereof as such to take acknowledgments of deeds, &c., to be used or recorded therein, personally came Geo. W. Cass, who, being duly sworn according to law, says that the foregoing statement is true to the best of his knowledge and belief, and as such [illegible] and subscribed before me.
In testimony whereof I have hereunto set my hand and affixed my official seal the day and year above written.
CH. McCLURE HAYS,
Com. for Kentucky in Pennsylvania.
The above and foregoing statement of the affairs of the "Adams Express Co." was presented to me in my office and filed. Witness my hand this 24th day of April, 1858.
apr25 d1m CHAS. M. THRUSTON, Clk Jeff. Co., Ky.

SAL SODA.—10 casks Sal Soda for sale by LINDENBERGER & CO., Main street. o25 d&w

SUP. CARB. SODA.—[illegible] kegs [illegible] Soda; 50 boxes " in 1lb papers. For sale by LINDENBERGER & CO., Main st., between Third and Fourth. o25 d&w

LEGENDS AND LYRICS—A Book of Verses by Adelaide Anne Procter. [illegible] Lola Montez's Arts of Beauty, or Secrets of a Lady's Toilet, &c., 50c. Electron; or The Pranks of the Modern Puck. A Telegraphic Epic for the Times. By W. C. Richards. The Household Book of Poetry. Collected and edited by Chas. A. Dana. [illegible] MORTON & GRISWOLD. o25

CHEESE.—125 boxes Western Reserve received per steamboat Hastings and for sale by JNO. F. HOWARD. o26

ABBOTT'S HISTORIES.—The Histories of the Kings and Queens of England and the Great Men of Ancient Times, written expressly for Juvenile [illegible] CLARKE'S, Mozart Hall. o26

COFFEE.—125 bags prime Rio Coffee landing from mail-boat and for sale by ANDREW BUCHANAN & CO., Corner Washington and Second sts. o26

HARPER FOR NOVEMBER.—Harper's Magazine for November at CLARKE'S, Mozart Hall, Fourth street. o26

Life at the Sea-Side.
A LARGE and important Steel Engraving from the celebrated original picture, the property of Queen Victoria. Subscribers to the London Art Union are entitled to a copy of this splendid engraving. Call and see it at CLARKE'S, Mozart Hall. o26

THE TALISMAN.—Household Edition of Waverly Novels. o26 CLARKE'S, Mozart Hall.

REFINED SUGARS.—[illegible] bbls Lovering's Double refined Loaf, Powdered, and Granulated Sugar received per Jeffersonville [illegible] ANDREW BUCHANAN & CO., Corner Washington and Second sts. o26

JUST received HARPER'S MAGAZINE for November. Price 25 cents. Also, a few more copies of the Confession of Jereboam O. Beauchamp—old edition, printed in 1826. Price 50 cents. F. MADDEN'S, 97 Third street, o26 Agent for the New York Weekly.

QUICK YEAST,
Or Family Yeast Powder,
OF the best quality, manufactured and sold by THOS. L. JENKINS & CO., [illegible] Third and W[illegible] streets. o24

KNICKERBOCKER MAGAZINE for November. Price 25 cents. For sale at F. MADDEN'S, 97 Third street, Agent for the New York Weekly, [illegible] and the New York Weekly. o26

BUCKWHEAT FLOUR.—25 bags fresh received per steamboat Hastings and for sale by JNO. F. HOWARD, Main, between Third and Fourth sts. o26

RECEIVED THIS DAY—New style Silk Robes; New style Silk and Wool Shawls; French and English Prints; Real Welsh Flannels; Black Crape Collars and Sets; The Fall Lace Falls. For sale at low prices by MARK & DOWNS, 471 Main st. o26

CHOCOLATE.—1,000 pounds Chocolate [illegible] just received and for sale by V. D. GAETANO & CO. o27

BAZIN'S BARBER SOAP for sale by S. F. DAWES, Mozart Hall. o27

TOOTH BRUSHES.—A great variety for sale by S. F. DAWES, Mozart Hall. o27

HAIR Brushes, Combs, and Fine [illegible] for sale by S. F. DAWES, Mozart Hall. o27

POMATUMS.—An assortment of French, English and American for sale by S. F. DAWES, Mozart Hall. o27

FIRE-WORKS.—Roman Candles, Triangles, Serpents, Rockets, &c., just received and in store and for sale by V. D. GAETANO & CO., Main st., between Seventh and Eighth. o27

CRAB ORCHARD SALTS for sale by S. F. DAWES, Mozart Hall, Corner of Fourth and Jefferson streets. o27

CHAMPAGNE.—25 baskets Heidsieck & Co.; 25 " [illegible]; 15 cases Grand Vin Imperial [illegible]. Just received per mail boat and for sale by V. D. GAETANO & CO., o27 Main st., between Seventh and Eighth.

RICH AND ELEGANT
CLOTHING
AT THE
GREAT CLOTHING HOUSE
OF
SPROULE & MANDEVILLE,
Corner of Main and Fourth streets,
LOUISVILLE, KY.
OVERCOATS! OVERCOATS!—at low prices, at SPROULE & MANDEVILLE'S.
Fine Dress Clothing at SPROULE & MANDEVILLE'S.
Fine Linen Shirts at SPROULE & MANDEVILLE'S.
Fine Linen Bosom Shirts at SPROULE & MANDEVILLE'S.
Fine Silk Shirts at SPROULE & MANDEVILLE'S.
Fine Merino Drawers at SPROULE & MANDEVILLE'S.
o27

SOAPS.—Bazin's Barber Soap; Gale's "; Honey Soap; And a general assortment of Fancy Soaps received and for sale by CARY & TALBOT, Market st. o27

BUCKWHEAT.—54 sacks fresh Buckwheat just received and for sale by HIBBITT & SON, 489 Market st., between Second and Third. o27

NEW GOODS! NEW GOODS!!
WE have just received a fine assortment of the following:
Buffalo Hair Brushes;
Rosewood Hair Brushes;
Satinwood ";
English and French Tooth Brushes;
Sandalwood ";
Fine Nail Brushes;
Cloth Brushes;
Handkerchief Extracts;
Frangipanni Pomade;
" Sachets;
" Extracts, &c.
o27 CARY & TALBOT, 485 Market st.

AN ENTIRE NEW STOCK,
JUST RECEIVED AND NOW OPENING AT
441 Main street, three doors below Fifth street,
CONSISTING OF
PAPER HANGINGS, BORDERS, &c.;
LOOKING GLASSES;
LOOKING GLASS PLATES;
FRENCH WINDOW GLASS;
ENGRAVINGS, colored and plain;
WINDOW SHADES, Brass Cornices;
PORTRAIT AND PICTURE FRAMES;
and GILT WORK of every description.
MY stock is entirely new and embraces very handsome [illegible] the latest style, selected from the most renowned Manufactories of France, England, and America.
All persons who are refitting [illegible] their houses anew are respectfully invited to call and examine my assortment and prices.
WM. MURTON,
o28 Late Evarts & Murton.

PEACHES.—100 bushels Dried Peaches, in prime order, for sale by GARDNER & CO., 419 Main street. o28

COFFEE.—270 bags prime Rio Coffee landing from mail-boat and for sale by ANDW BUCHANAN & CO. o28

BUSINESS CARDS.

A[illegible] T. & Co., [illegible]
ADAMS EXPRESS COMPANY, 5[illegible] Main street, [illegible] and Third.
ATKINSON, E. & Co., [illegible]
ARMSTRONG, J. M., [illegible] Fourth and Main.
BUCHANAN, ANDREW & Co., [illegible] Wholesale Grocers and Commission [illegible]
BORIE, A., Wholesale [illegible] Confectioner [illegible]
BRANNIN & SUMMERS, [illegible] and Commission [illegible]
BRADY & DAVIES, [illegible]
BURKHARDT, W. & H., Wholesale and Retail Grocer, Market street, between Fourth and Fifth.
BLANCHARD, D., Dealer in [illegible] Goods, 4[illegible] Main street.
BREEDEN & GARNETT, Lumber Merchants, [illegible] Main [illegible]
BRENT, H. & Co., Wholesale Grocers and Commission Merchants, Main street, between First and Second.
BRANNIN & [illegible], Wholesale Dealers in Groceries [illegible]
B[illegible] W[illegible] & Co., [illegible] Commission Merchants [illegible] Main and Water.
CARY & TALBOT, Wholesale and Retail Druggists, [illegible]
CLARKE, J. W., [illegible] Fourth street, [illegible]
CURD & CO., Wholesale Grocers, [illegible] Main.
CASSEDAY & HOPKINS, [illegible] Queensware, &c., [illegible]
COMMERCIAL INSURANCE COMPANY [illegible]
CLARKE, JOHN W., Bookseller and Stationer, Mozart Hall, [illegible] Fourth street.
CASTLEMAN & TORBITT, Wholesale Grocers, [illegible]
DAVIS & SPEED, [illegible] Commission and [illegible] Merchants, [illegible] Main street.
D[illegible] & GRAMMER, Dealers in Firearms, &c., [illegible] Third and Market.
DAWES, S. F., Druggist and Apothecary, Mozart Building, corner Fourth and Jefferson streets.
DUPONT, [illegible], Manufacturers of News, Book, and Colored Printing Paper, [illegible]
DAVIDSON, [illegible] Stationery, &c., Third street, near Market.
DUVALL, C. & Co., Dealers in Carpets, &c., 537 Main street, [illegible]
D[illegible] & Co., Produce and Commission Merchants, [illegible]
DOLFINGER, J., Manufacturer of Jewelry and Dealer in [illegible]
EVARTS, [illegible] Dealers in Looking Glasses, Wall Paper, [illegible]
FRANKLIN INSURANCE COMPANY, corner of Main and [illegible]
F[illegible] & [illegible] Dealers in Country [illegible]
GARDNER & CO., Wholesale Grocers and Commission Merchants, 419 Main street.
GAY, WM., Grocer and Commission Merchant, [illegible]
G[illegible], Manufacturer and Dealer in [illegible] Main and Market.
GAETANO & Co., Wholesale [illegible] and Fruit [illegible]
HALBERT, MARSHALL & CO., Wholesale Grocers and [illegible] Main, between Third [illegible]
HA[illegible] &c., 477 Main [illegible]
HIRSCHBUHL, J. J., Dealer in Watches, Jewelry, &c., [illegible]
HITE & SMALL, Dealers in Household Furnishing [illegible]
HENRY & [illegible] & Co., [illegible] corner of Main and [illegible]
HOWARD, JOHN F. & Co., Grocers and Commission Merchants, [illegible] between Third and Fourth.
HIBBITT & SON, Family Grocers, 489 Market street, between [illegible] and Third.
HUNT, THOS. H. & Co., Wholesale Grocers and Commission Merchants, 47 Wall street.
HAYES, CRAIG & Co., Dealers in Hats, Caps, &c., corner of Fourth and Main streets.
HERBERT & WRIGHT, [illegible]
JENKINS, THOS. L. & Co., [illegible]
JACK & BROTHER, Wholesale Grocers and Commission Merchants, [illegible]
JOHN SNYDER, Dealer [illegible] Boots and Shoes, 449 Market street, [illegible] Third and Fourth.
KENNEDY & MORRIS, Wholesale and Retail Clothiers, 481 Main street.
KITTS, JOHN & Co., Dealers in Watches, Jewelry, [illegible] Main street, [illegible] Fourth and Fifth.
KENDRICK, WM., Dealer in Watches, Jewelry, &c., [illegible] Third street.
LOUISVILLE FIRE AND MARINE INSURANCE COMPANY, [illegible] Fourth and Bullitt.
LOUISVILLE INSURANCE COMPANY, north side [illegible] Main street, [illegible] Third and Fourth.
LOW, JAMES & Co., Wholesale Dry Goods Dealers, 418 Main street.
LEMON, JAS. I., Dealer in Watches, Jewelry, &c., 53 [illegible]
LANHAM & CO., Dealers in Teas, [illegible] and Fancy Groceries, [illegible] Third street.
LINDENBERGER & CO., Wholesale Druggists, Main street, between Third and Fourth.
MORRIS, G. W., Wholesale Dealers in Groceries, Liquors, Foreign Fruits, &c., Third st., below Main.
M[illegible] & Co., Manufacturers of Agricultural Implements, [illegible] streets.
MARTIN & PENTON, Dealers in Staple and Fancy [illegible]
MOORE, MURRAY, & HADEN, Wholesale Grocers [illegible] Main street.
MONKS, J., Dealer in Wines, Liquors, &c., [illegible] Main street.
MADDEN, F., [illegible] and [illegible], 97 Third street, near the Postoffice.
M[illegible], Wholesale and Retail Dealer in Hardware, [illegible] Third st.
MORRIS, J. S. & SON, Wholesale Druggists, [illegible] Main street.
MORTON & GRISWOLD, Dealers in Books, Stationery, &c., [illegible] Main street.
MARK & DOWNS, Dealers in Fancy and Staple Dry Goods, 471 Main street.
M[illegible] FIRE INSURANCE COMPANY, Main street, between Third and Fourth.
NEWCOMB, H. D. & BRO., Grocery and Commission Merchants, [illegible]
NOCK, WICKS, & CO., Wholesale Grocers and Commission Merchants, [illegible] Main street.
OSBORN, WM., Dealer in Millinery Goods, Jefferson street, between Third and Fourth.
PITKIN [illegible], Dealer in Seeds, Agricultural Implements, &c., Main street, between Third and Fourth.
P[illegible], SMITH & Co., Dealers in Hats, Caps, and [illegible]
P[illegible], Dealers in Seeds, Agricultural [illegible]
P[illegible] & Co., [illegible] and Dealers in [illegible] Fourth street.
ROBINSON & [illegible] & Co., Wholesale Druggists, &c., 504 Main street.
RAWSON, COOD, & TODD, Wholesale Grocers and Commission Merchants, [illegible] Main street.
RAMSEY, [illegible], Dealer in Watches, Jewelry, &c., [illegible]
S[illegible], W. H., Dealer in Saddlery Hardware, &c., [illegible]
SPROULE & MANDEVILLE, Wholesale and Retail Clothing Merchants, [illegible] Main and Fourth sts.
S[illegible], Auctioneer, 520 Main street, between [illegible]
S[illegible], J., No. 7[illegible] Fourth street, between Main and Market, [illegible] Trunks, [illegible]
T[illegible] W[illegible], J. P., Dealer in Liquors, Wines, &c., [illegible] Market.
TALBOTT, W. W., Dealer in Fancy and Variety Goods, [illegible]
VOGT & KLINK, Dealers in Watches, Jewelry, &c., [illegible] near Main.
WALKER, J. B., Merchant Tailor, 5[illegible] Main street, between Second and Third.
WEBSTER & BROTHER, Daguerreotypists, 479 Main street, [illegible]
WILDER, EDWARD, Wholesale Druggists, &c., 418 [illegible]
WALLACE, LITHGOW, & CO., Manufacturers and [illegible] Main and Third sts.
WIRGMAN, HENRY, General Commission Merchant, [illegible]
WILSON, STARBIRD, & SMITH, Wholesale Druggists, [illegible] Main street.

MERCHANT TAILORS.

MERCHANT TAILORS.
J. Z. STEVENS ... W. D. ARMSTRONG.
STEVENS & ARMSTRONG,
Main, below Fourth st., south side, over C. McGraw
LOUISVILLE, KY.
d3m

J. B. WALKER,
MERCHANT TAILOR,
Main street [illegible]
Where [illegible] can be found the most complete assortment of CLOTHS, CASSIMERES, and VESTINGS [illegible] all things and everything desirable in [illegible] the gentleman [illegible] down to the [illegible] and please every body.
[illegible] stock of Furnishing Goods is of the first quality [illegible] Goods shipped to all [illegible]
[illegible] FASHION—A [illegible]
[illegible] NEW YORK AND BOSTON [illegible] my store. [illegible]

W[illegible] varnished Well Buckets, [illegible] bailed, and [illegible] for sale [illegible] J. B. [illegible], 72 Main st., between Seventh and Eighth.

SHAWLS.—[illegible] shawls for sale by KENNEDY & MORRIS, 481 Main st.

DRIED BEEF.—[illegible] a fine article, for sale by HIBBITT & SON.

PINEAPPLE CHEESE.—[illegible] boxes fresh Pineapple Cheese [illegible] for sale by V. D. GAETANO & CO., 374 Main st., between Seventh and Eighth.

NEW RAISINS.—[illegible] Layer Raisins; [illegible] M. R. [illegible]. Just received and for sale by V. D. GAETANO & CO.

FIRST THIS SEASON!
AT
ST. CHARLES'
RESTAURANT,
Fifth street, between Main and Market.
SHREWSBURY OYSTERS in the SHELL!
I HAVE just received per American Express, only 48 hours [illegible] Plovers, Venison, [illegible] Quails, Jack Snipe [illegible]
[illegible] C. C. RUFER.
[illegible] BILLIARD SALOON, with four splendid Tables [illegible] now open for the [illegible] C. C. R.

FRESH BUCKWHEAT.—[illegible] sacks, arrived this morning, for sale by HIBBITT & SON, Market street.

SUNDRIES.—[illegible] In store and for sale by MARSHALL HALBERT & CO., [illegible] Main st. o27

LINDENBERGER & CO.,
WHOLESALE DRUGGISTS,
510 Main street, between Third and Fourth streets,
LOUISVILLE, KY.
o25 d&w

CREAM TARTAR.—15 bbls prime powdered Cream of Tartar for sale by LINDENBERGER & CO. o25 d&w

SODA ASH.—25 casks Soda Ash for sale by LINDENBERGER & CO.

SALTPETRE.—5,000 pounds Refined Saltpetre for sale by LINDENBERGER & CO.

TARTARIC ACID.—[illegible] pounds Tartaric Acid for sale by LINDENBERGER & CO.

YELLOW OCHRE.—15 casks French Yellow Ochre for sale by LINDENBERGER & CO., Main street.

CHARLES KINGSLEY'S "Sir Walter Raleigh and his Times," with other Papers. $1 25.
A Journey Due North; Being Notes of a Residence in Russia. By George Augustus Sala. $1.
The Story of the Telegraph Cable—with all its incidents and Anecdotes. An authentic history. By Mullaly. 50c.
American Eloquence. Speeches and Addresses by the most eminent Orators; with Biographical Sketches and Notes. $3.
The Talisman, &c. Waverly Novels. Household Edition. 75c per vol.
o25 MORTON & GRISWOLD.

LONGFELLOW'S NEW POEM.—The Courtship of Miles Standish, and other poems. By Henry Wadsworth Longfellow. 75c.
o25 MORTON & GRISWOLD.

WHITING.—50 bbls Whiting for sale by LINDENBERGER & CO. o25 d&w